The PHOTODRAMA

of Creation

SLIDES

The PHOTODRAMA

of Creation

PART I

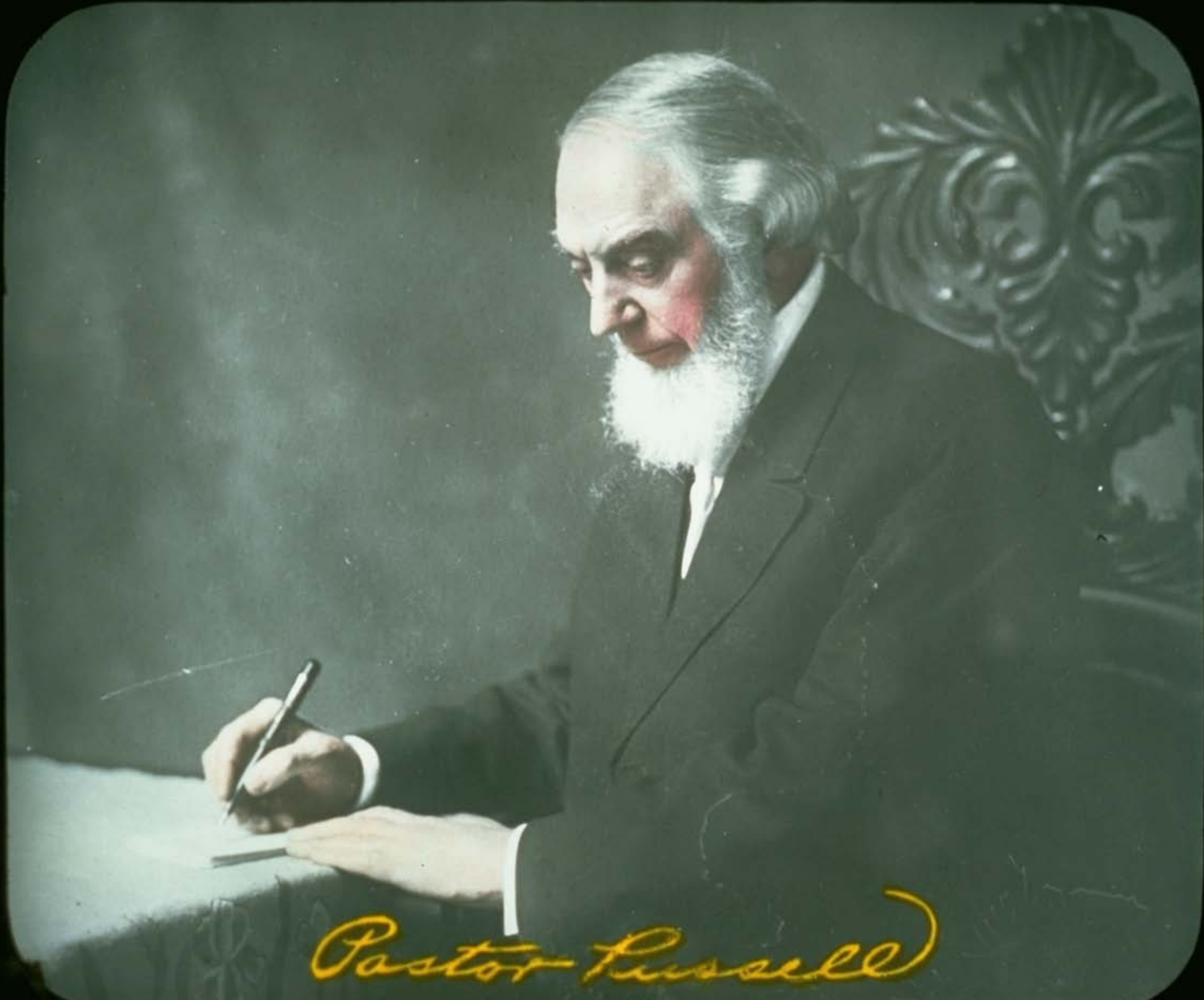
Pastor Russell

THE STARRY HEAVENS

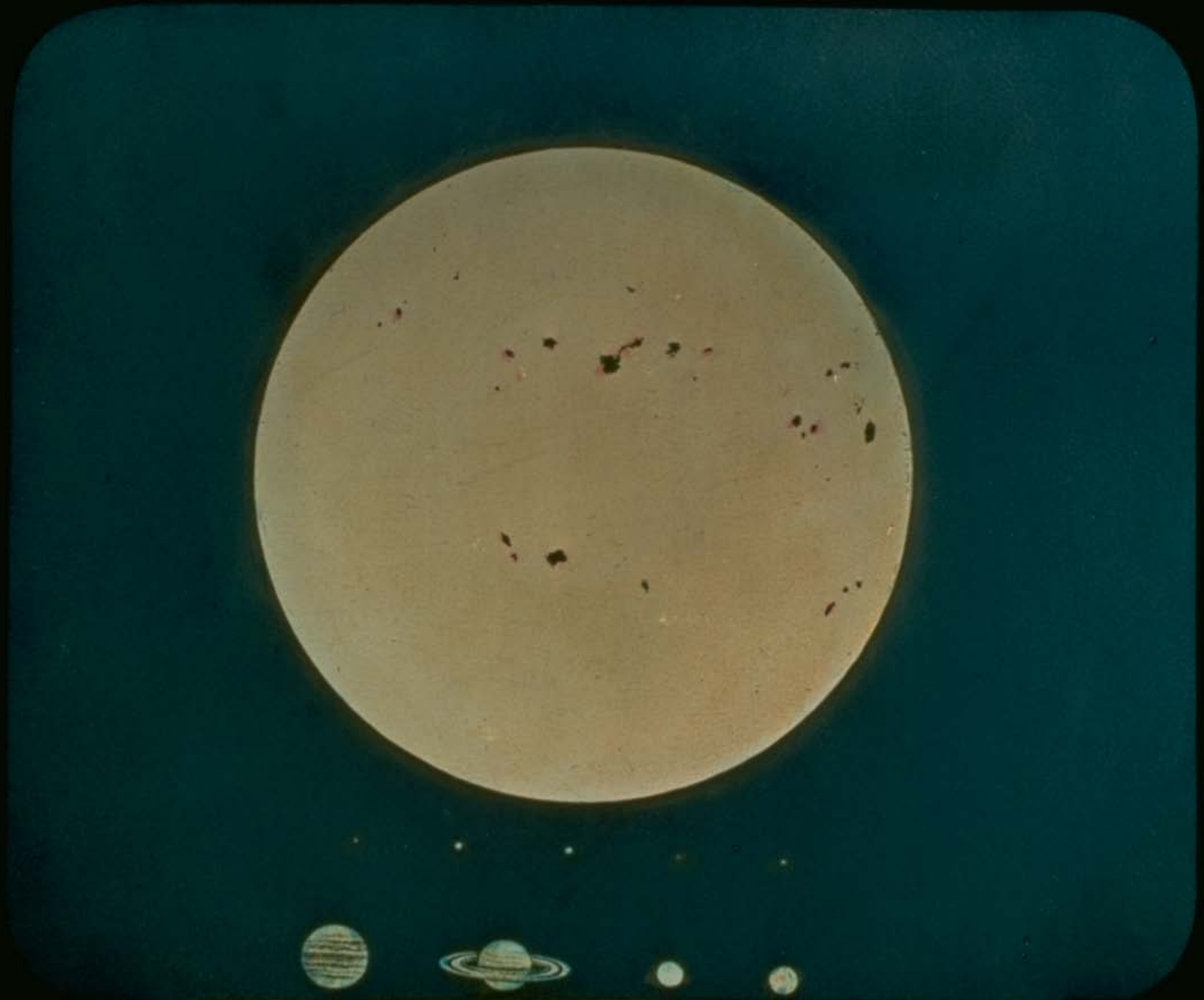

RELATIVE SIZE OF SUN AND PLANETS

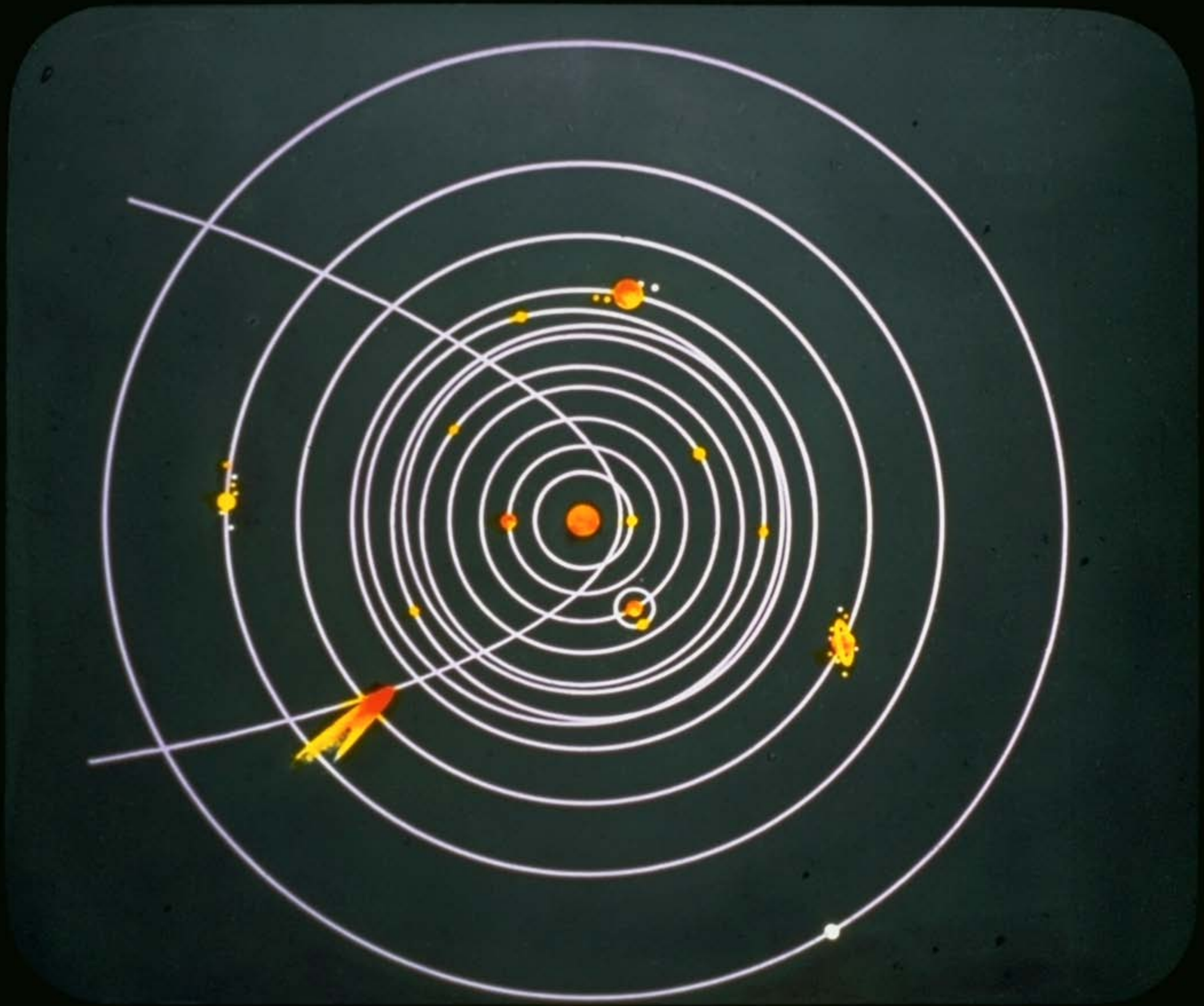
OUR SOLAR SYSTEM

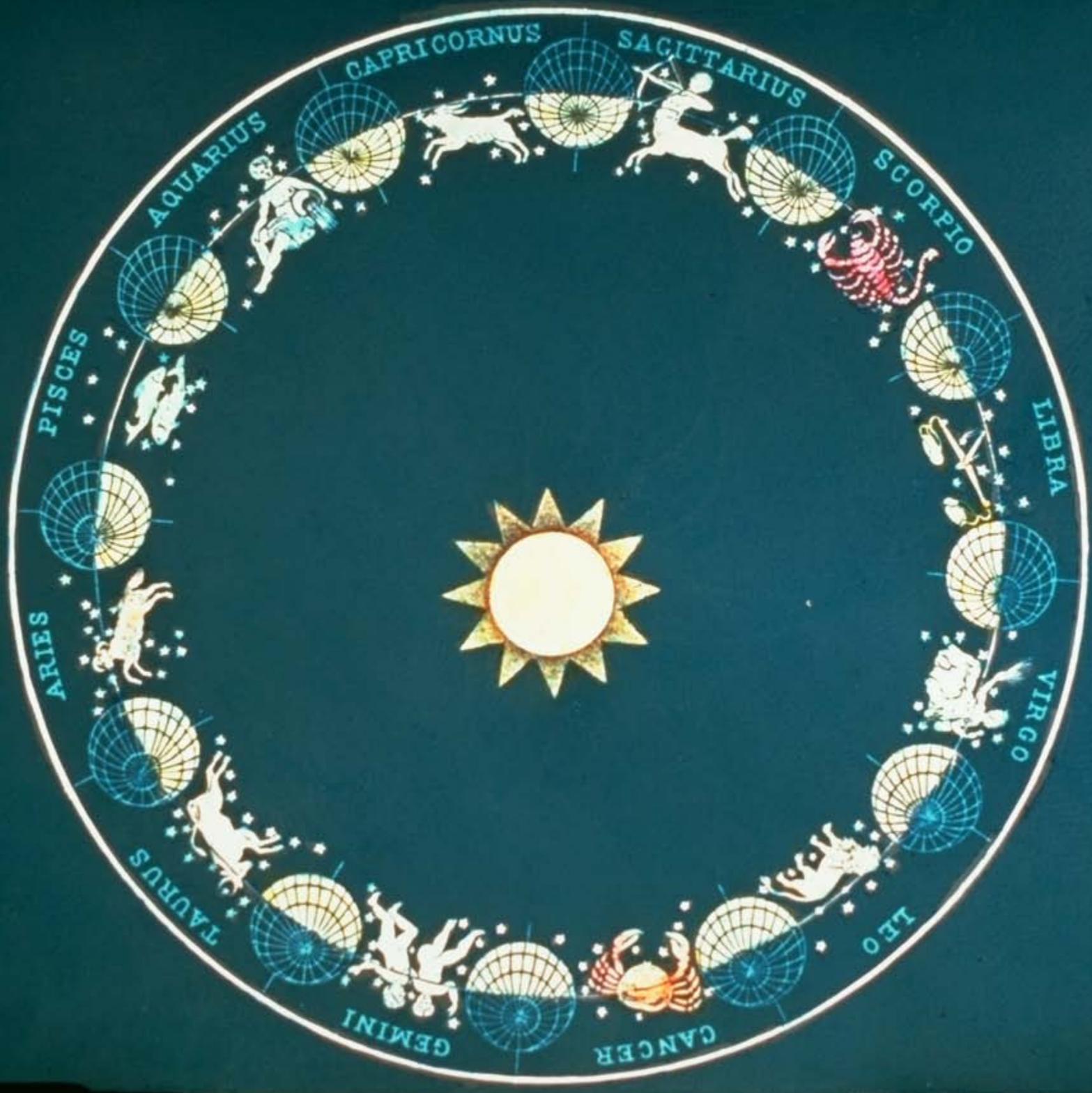

TWELVE ZODIAC SIGNS

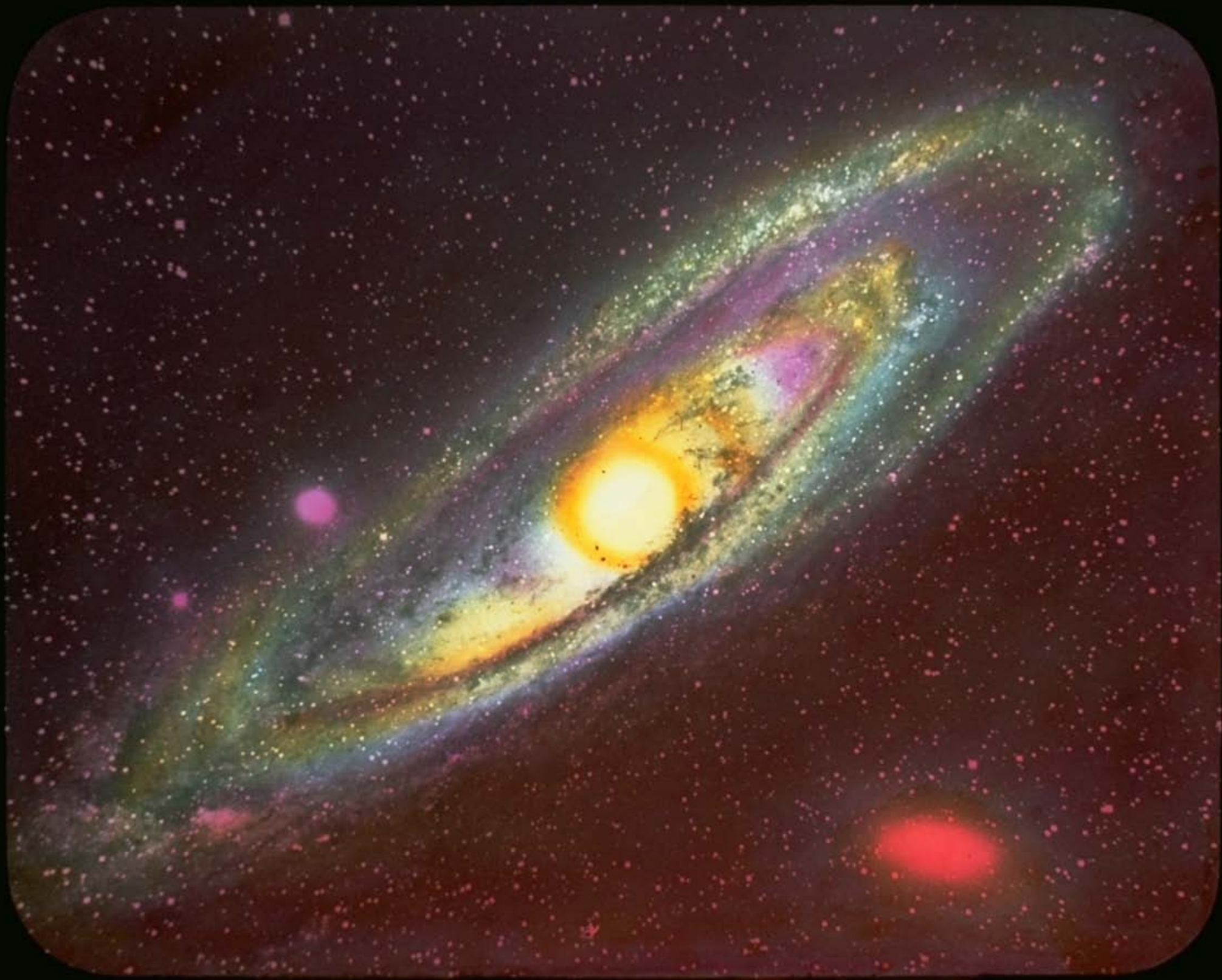

EARTH IN A GASEOUS STATE

EARTH-RINGS IN FORMATION

EARTH-RINGS MORE FULLY DEVELOPED

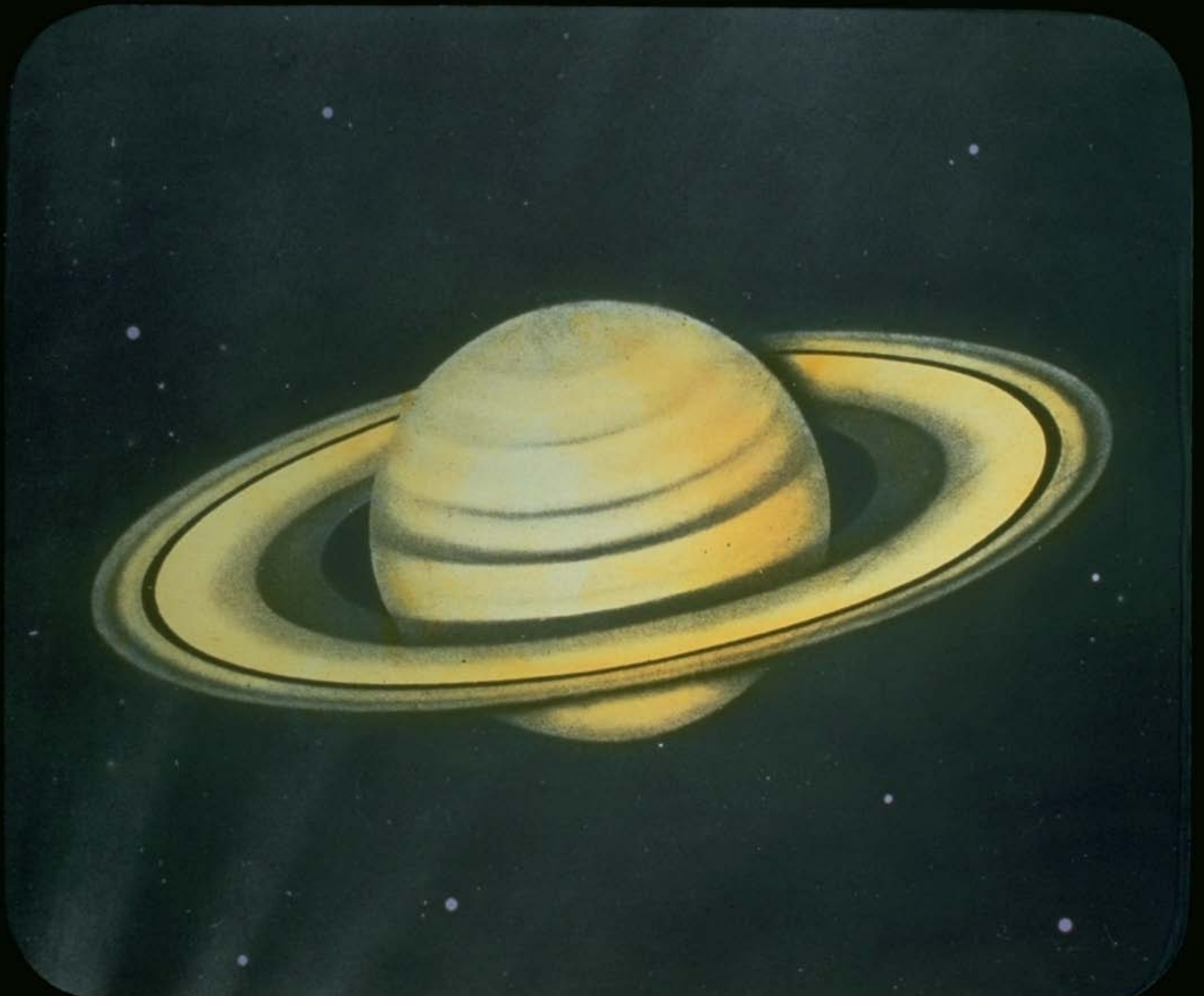

EARTH WAS LIKE SATURN

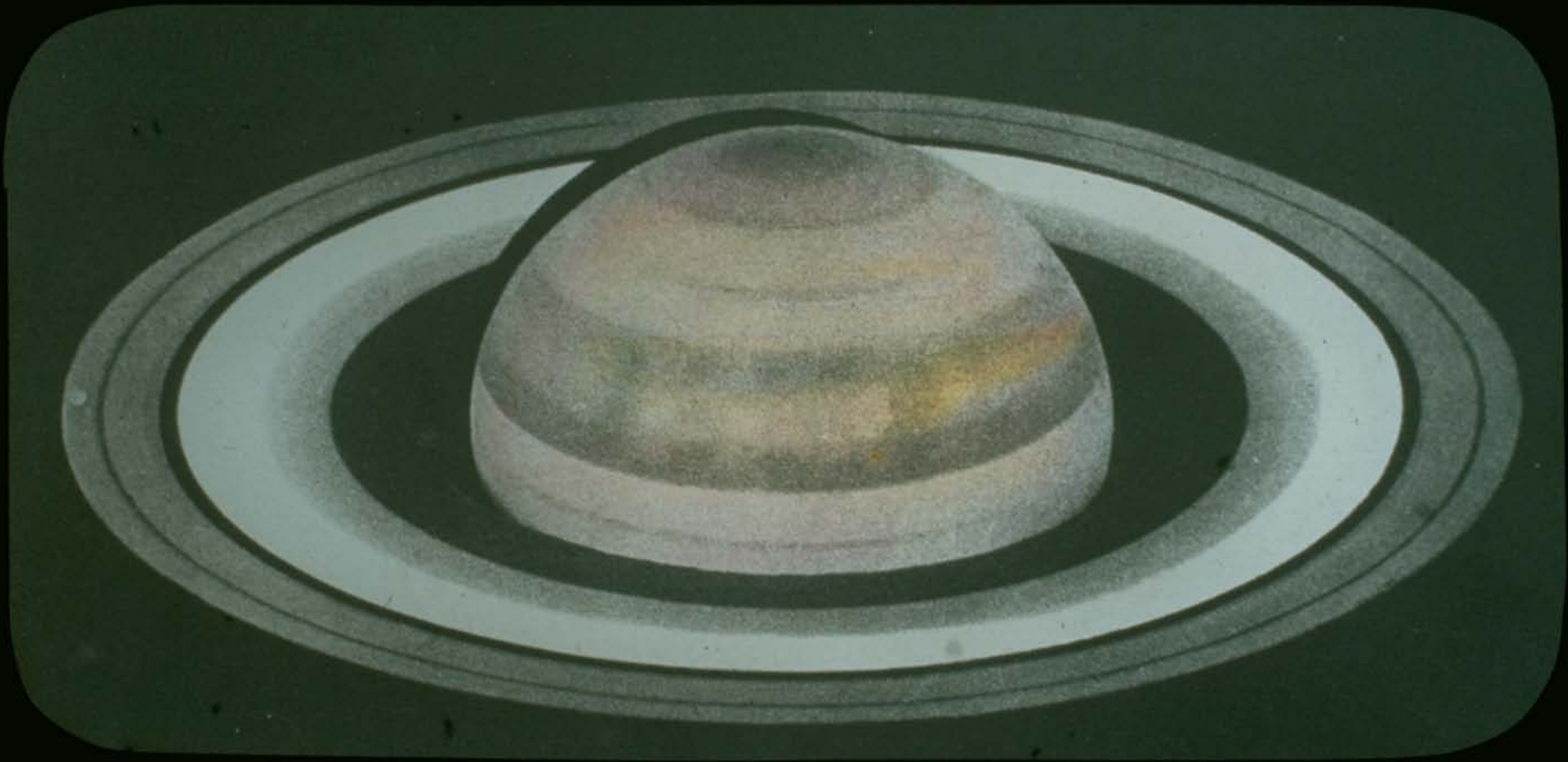

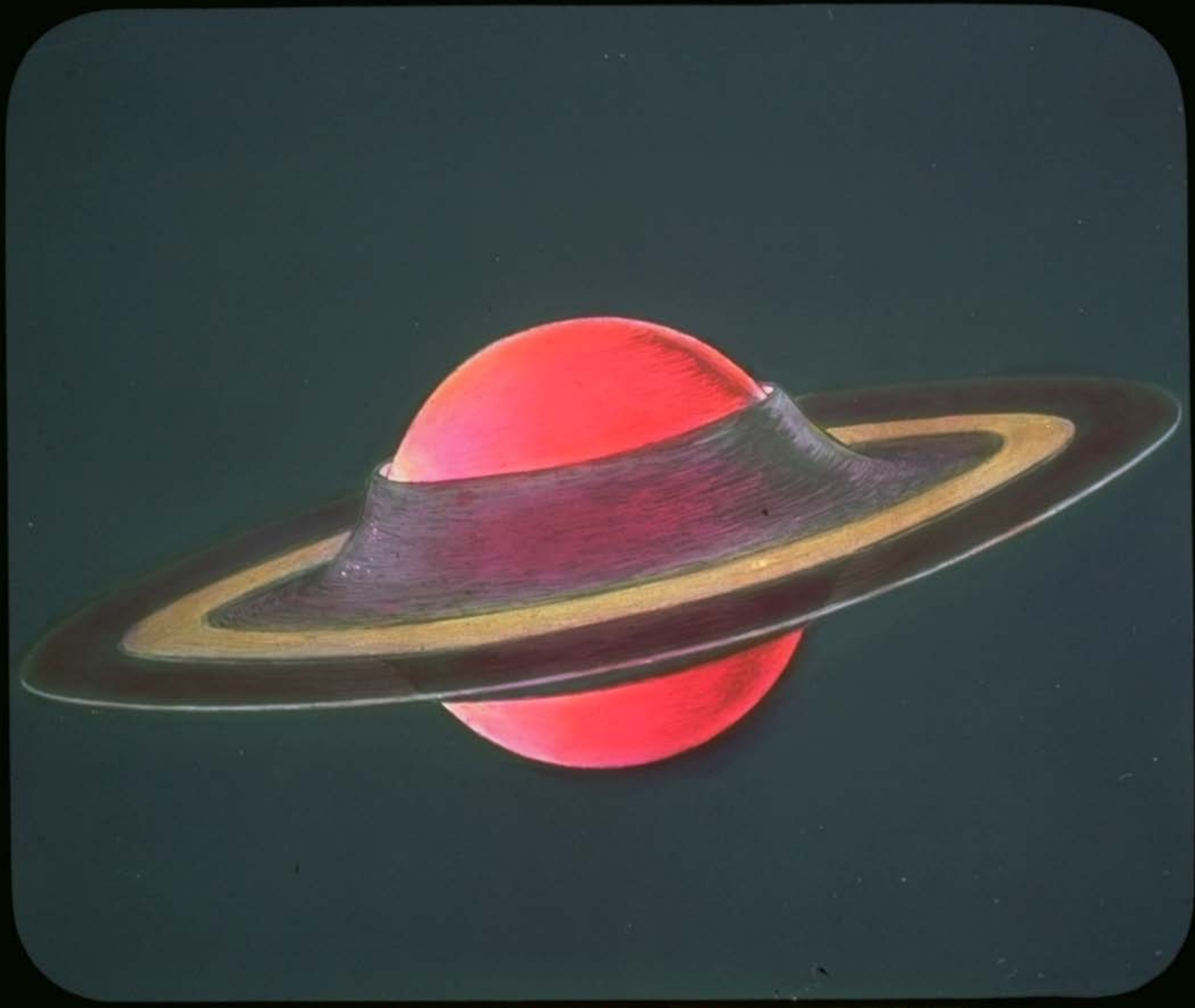

EARTH'S RINGS CONVERGING

LET THERE BE LIGHT ,

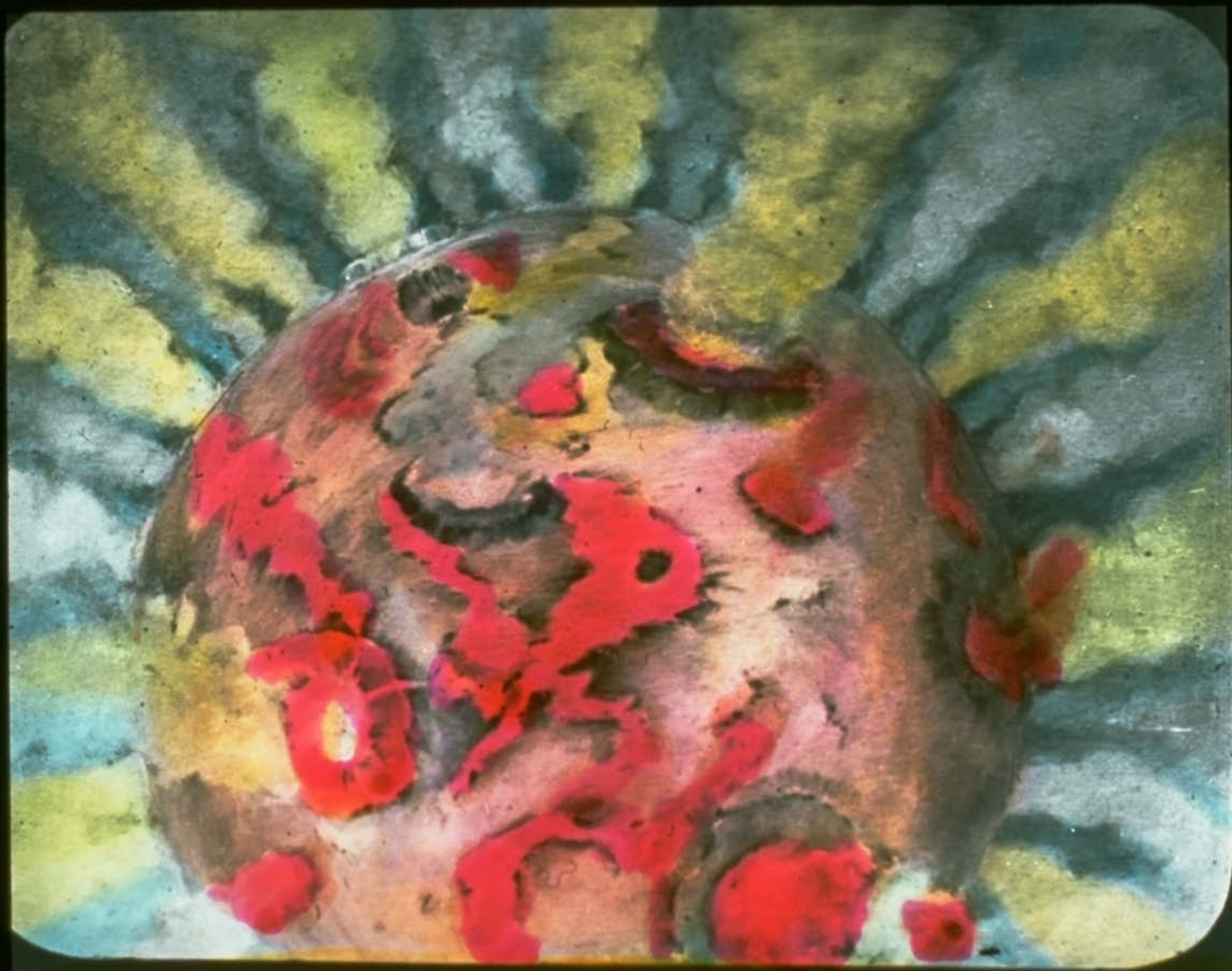

EARTH COOLING—RINGS PRECIPITATED

SATURN AND EARTH—COMPARATIVE SIZE

THE FIRMAMENT ESTABLISHED

SEAS GATHERED

LAND APPEARS

THE GREATER LIGHT

THE LESSER LIGHT

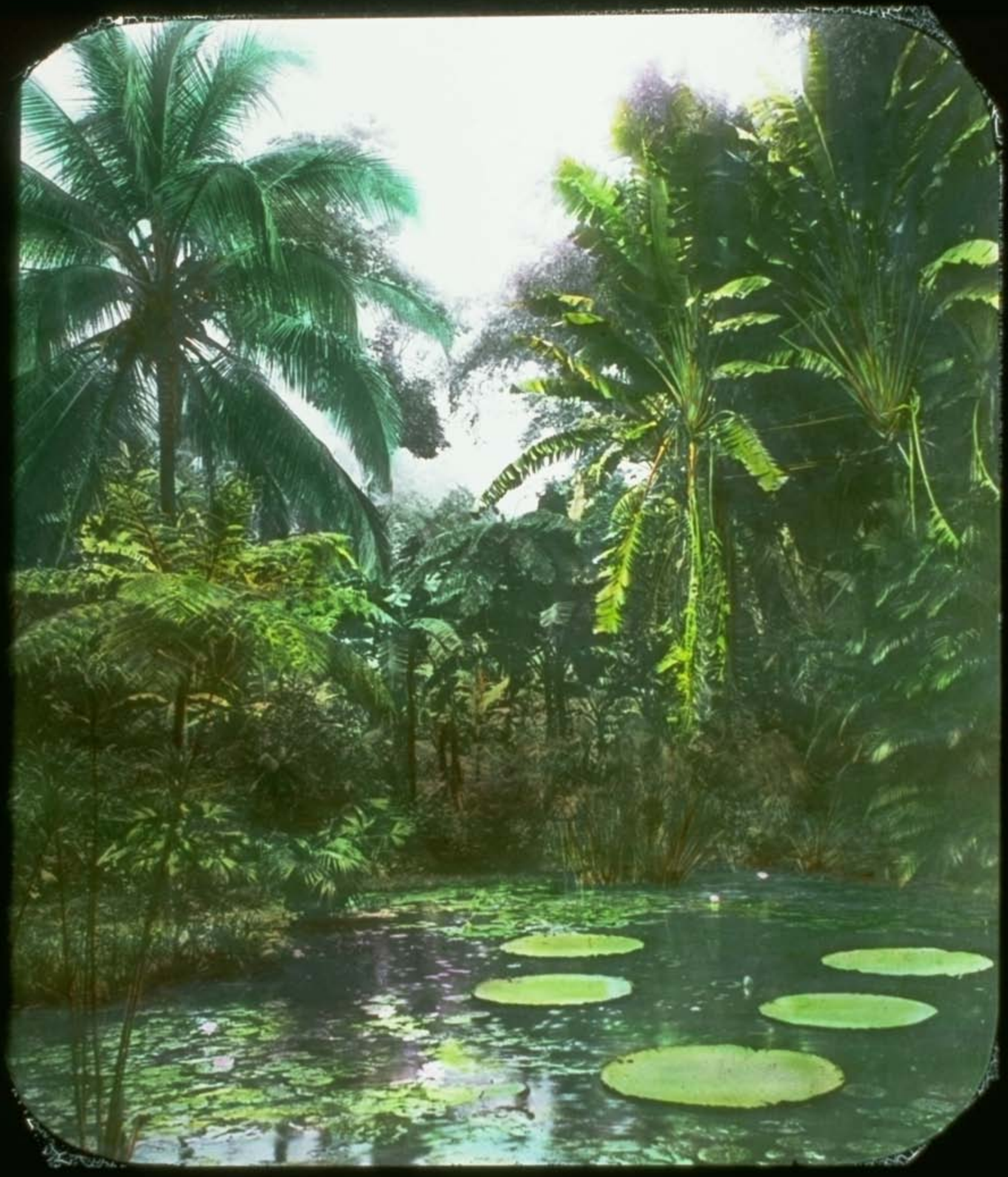

FORESTS OF COAL PERIOD

SUBMERGING FORESTS OF COAL PERIOD

FISH AND FOWL

BIRDS AND FISHES

DEEP SEA LIFE

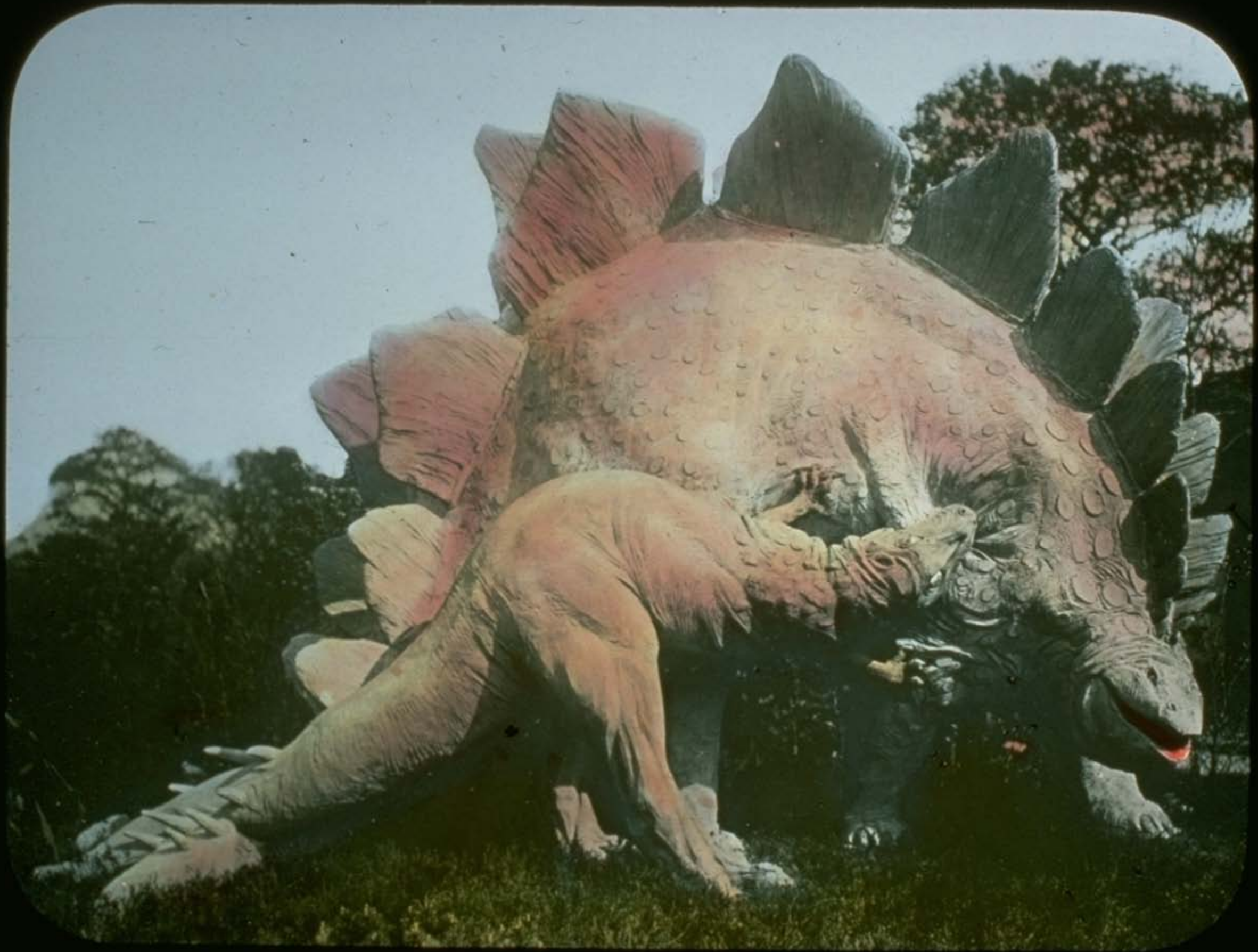

STEGOSAURUS—LARGE AS AN ELEPHANT

DIPLODOCUS—84 FT.

PREHISTORIC ZOO

THE ANIMAL CREATION

BEASTS, CATTLE, CREEPING THINGS

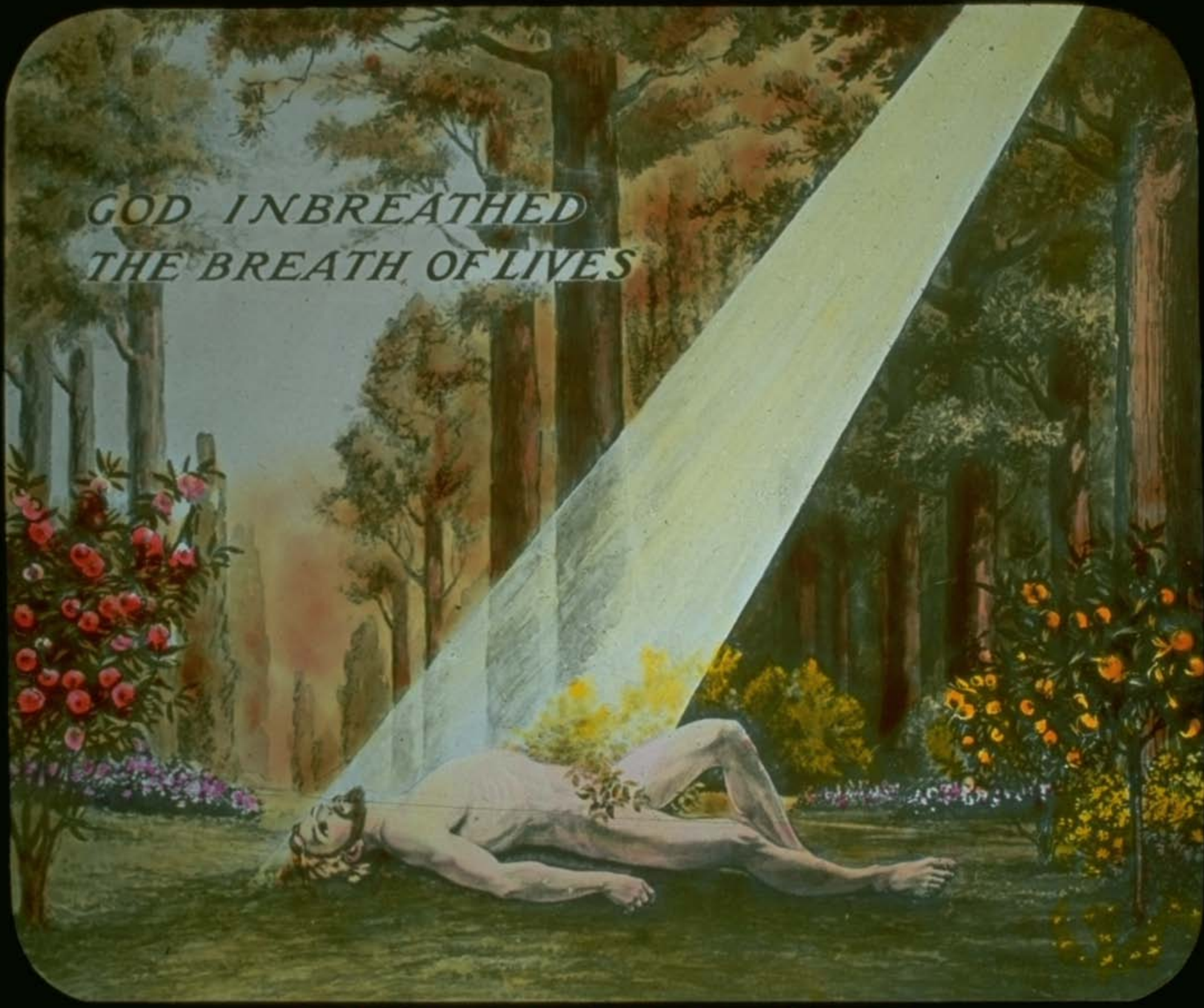

MAN BECAME A LIVING SOUL

IDEAL LIKENESS OF ADAM

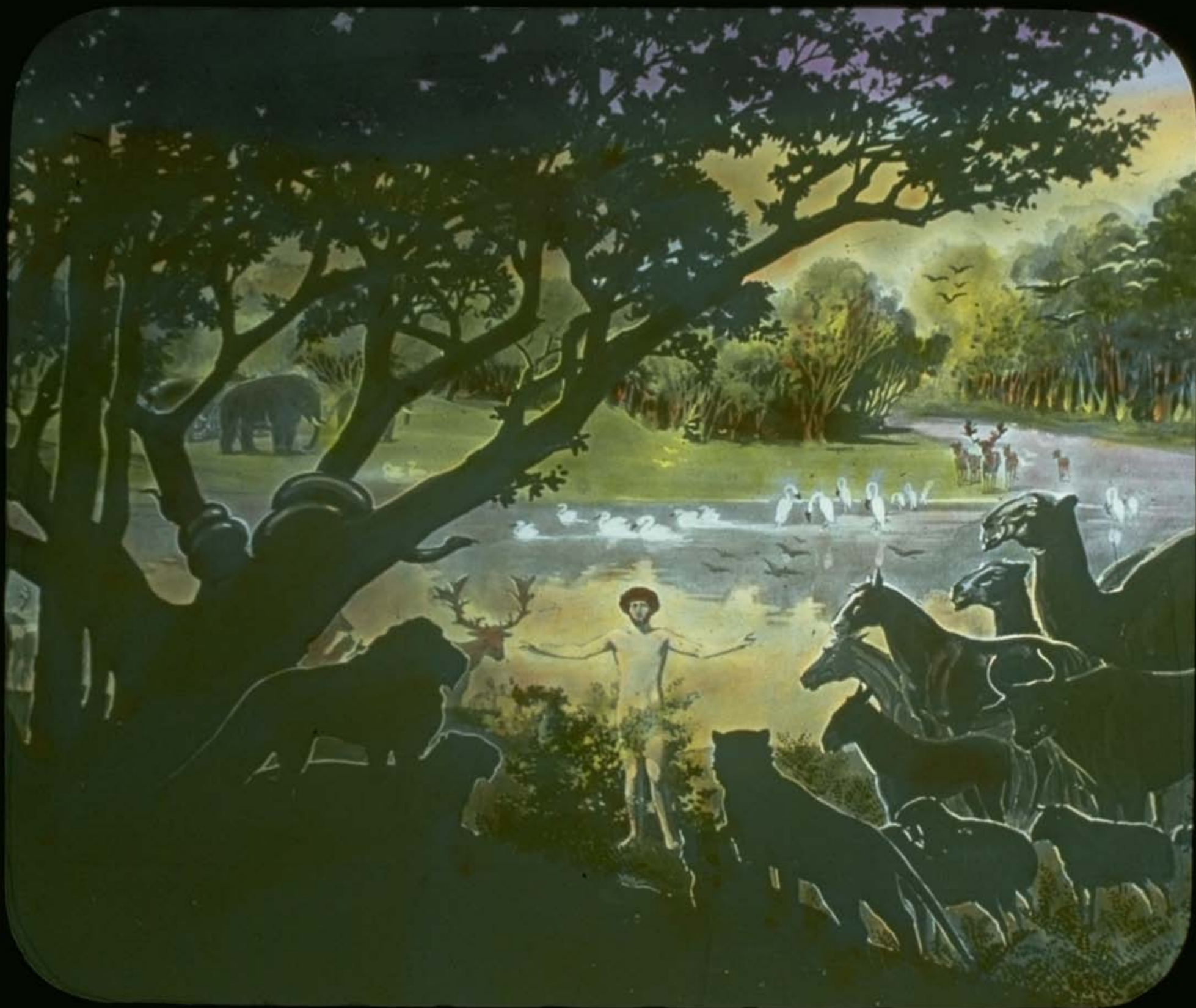

EARTH'S
SEVEN
CREATIVE DAYS
AS SEEN
BY THE ALMIGHTY
7 × 7,000 = 49,000 YRS.

MOTHER EVE CREATED

THE FIRST FAMILY

THE SERPENT IN EDEN

MOTHER EVE BEGUILED

TEMPTATION

ADAM AND EVE NOW—TRADITIONAL THEOLOGY

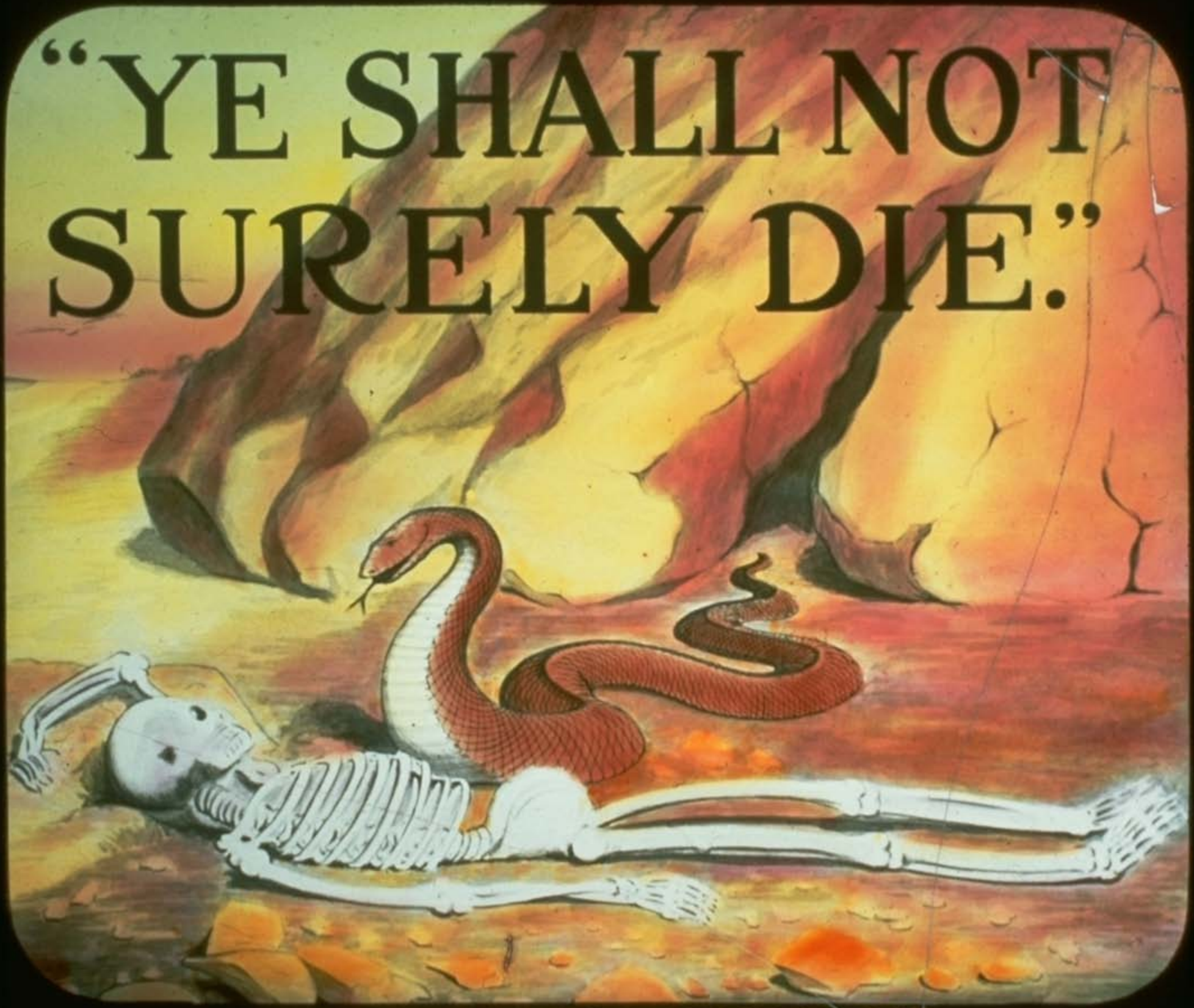
"YE SHALL NOT SURELY DIE."
SATAN'S MONUMENTAL LIE

THE ACCEPTABLE SACRIFICE TYPIFIED

CAIN'S JEALOUSY

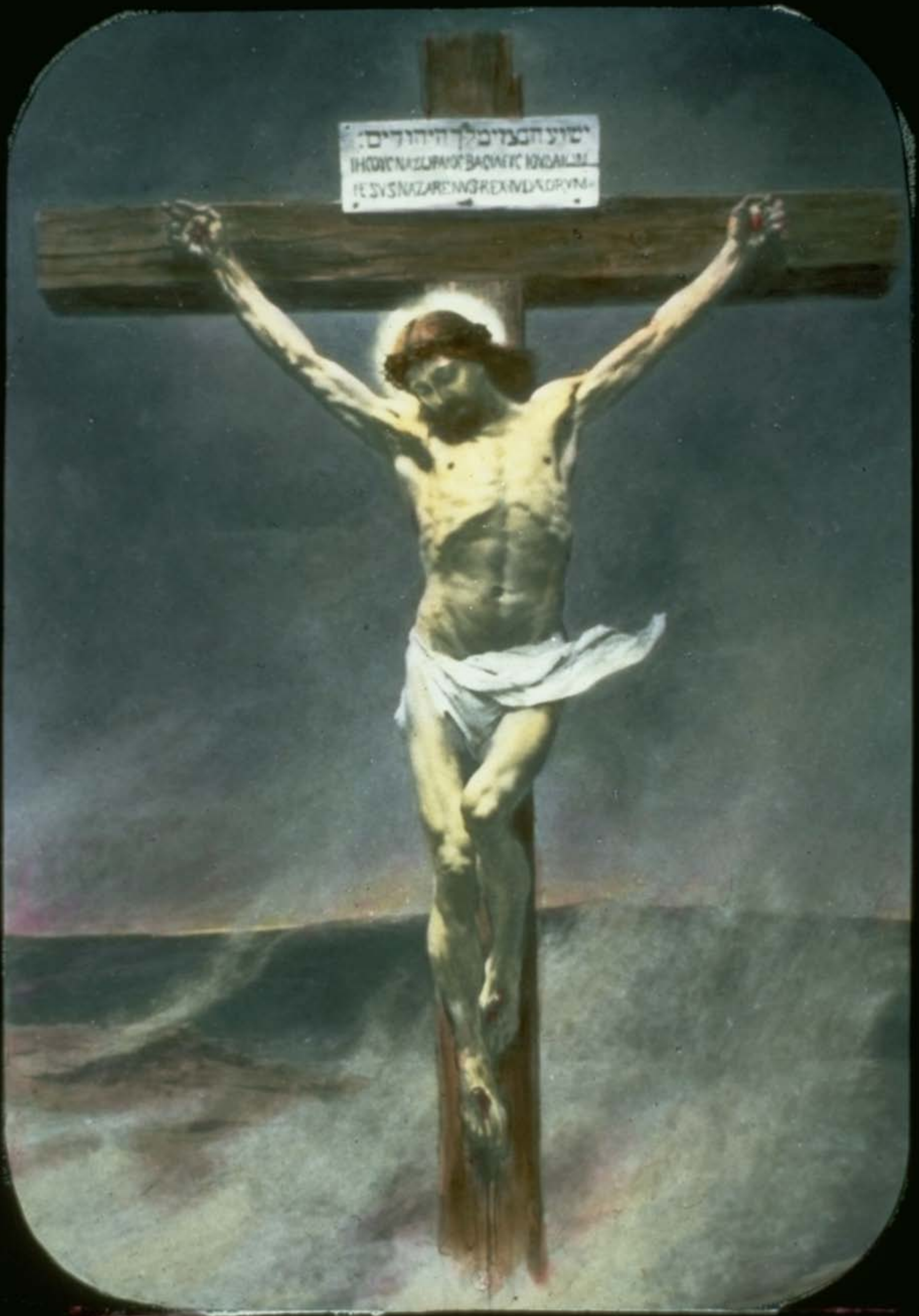
ישוע הנצרי מלך היהודים
IESVS NAZARENVS REX IVDAEORVM

DEATH'S REIGN BEGUN

THE FIRST MARTYR

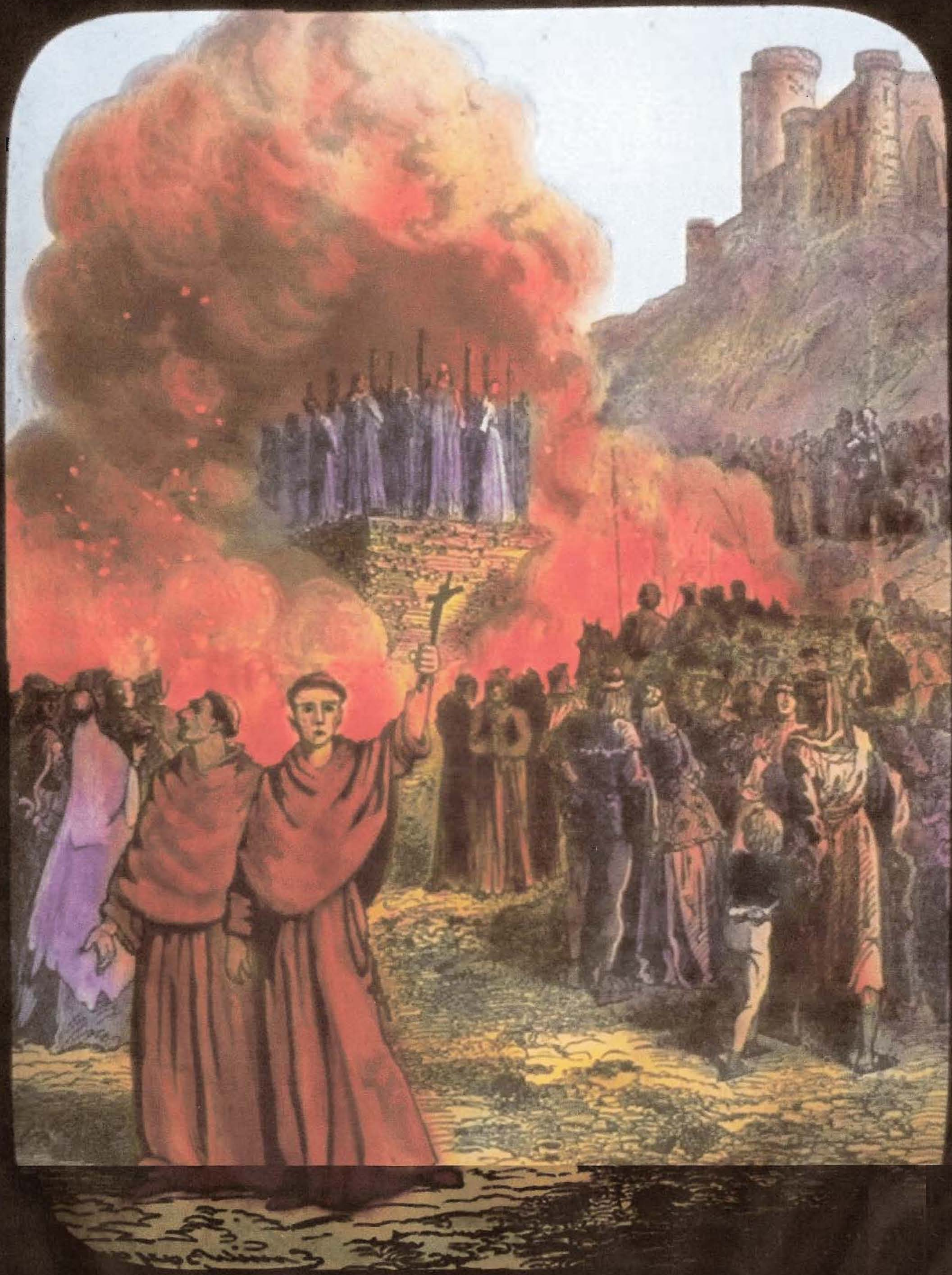

BURNING HERETICS AT PARIS

BURNING SAVONAROLA

REIGN OF SIN AND DEATH

ADAM AND EVE FIND ABEL'S BODY

LAMENTING ABEL'S DEATH

THE DOCTOR

MATERIALIZED ANGELS TOOK WIVES

LUCIFER—PRINCE OF DEMONS

GIANTS IN THOSE DAYS

THE EARTH WAS FULL OF VIOLENCE

BUILDING THE ARK

BUILDING THE ARK

NOAH PREACHING REPENTANCE

THE DELUGE

NEPHILIM DESTROYED

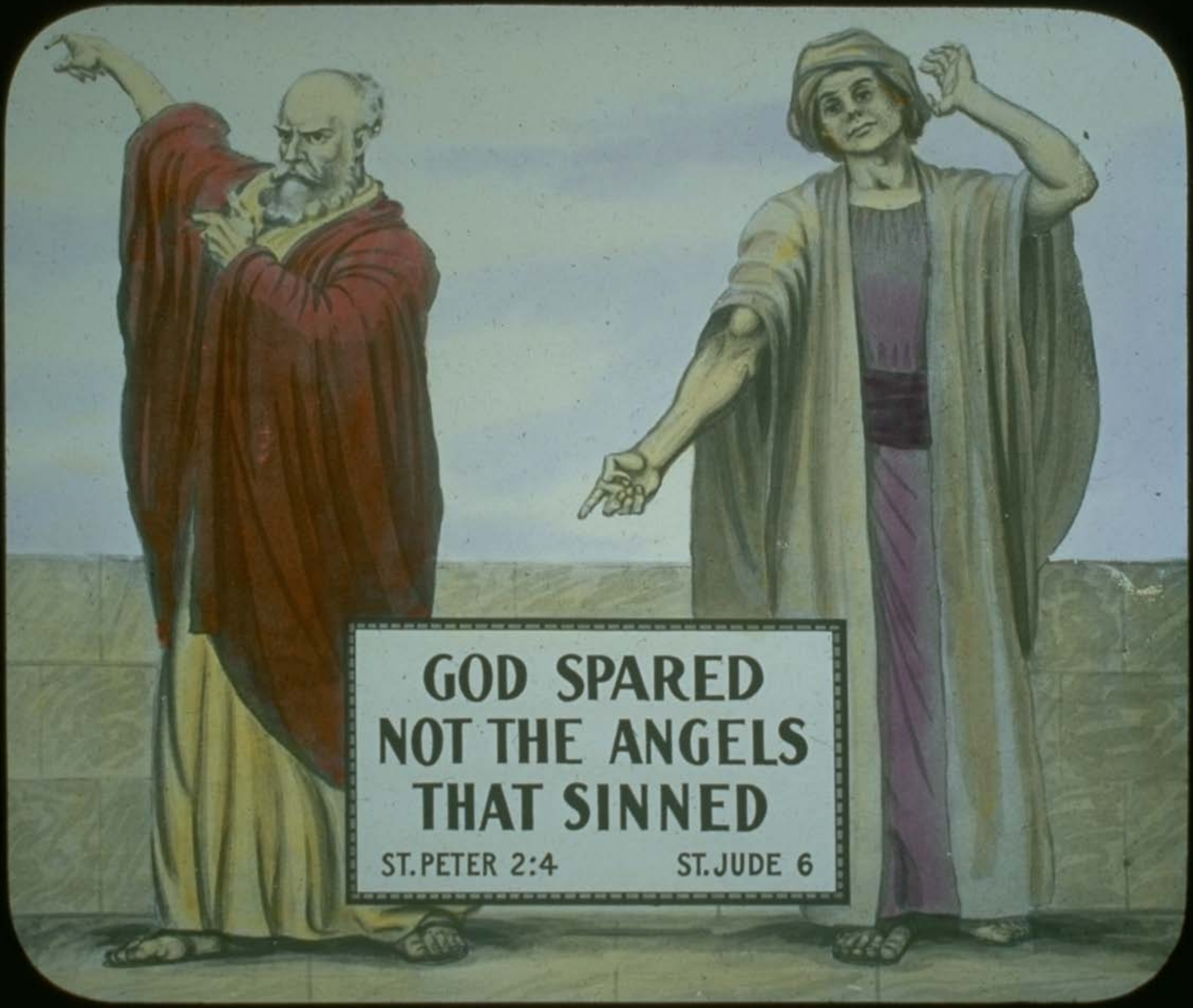
GOD SPARED
NOT THE ANGELS
THAT SINNED
ST. PETER 2:4
ST. JUDE 6

ST. PAUL EXORCISING A DEMON

FLOOD DESTROYING MAN AND BEAST

"AND THE WATERS PREVAILED"

THE MOUNTAINS WERE COVERED

ARK ON MT. ARARAT

NOAH'S SACRIFICE

GLACIER

MASTODON EMBEDDED IN ICE

GLACIAL PERIOD

GLACIAL PERIOD—GENERAL VIEW

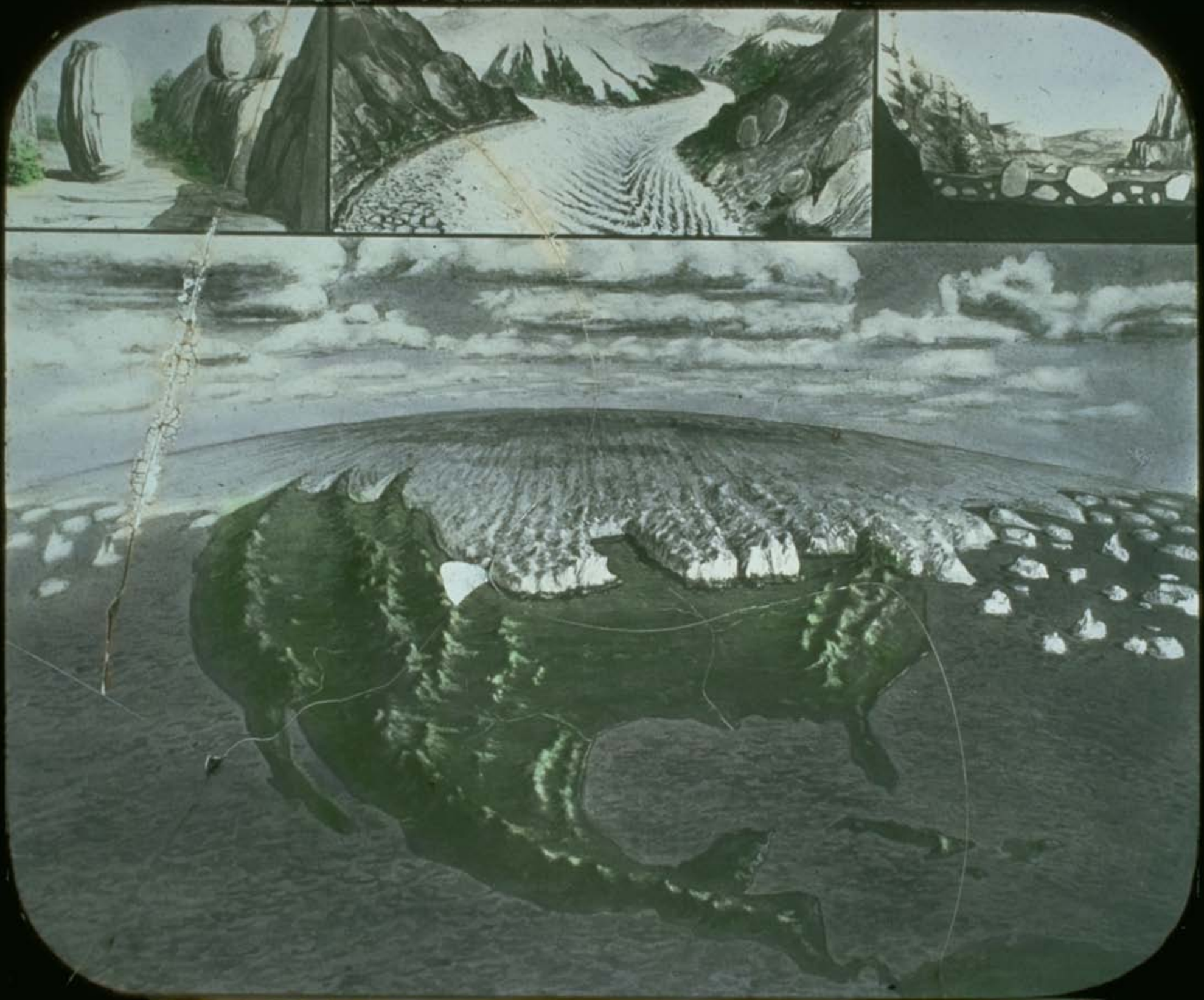

GLACIAL PERIOD—GENERAL VIEW

TOMB OF ADAM (MENA) AT NAKADA

HAM, JAPHETH, SHEM—TYPES

THE STORY OF EDEN

WAS TOLD FROM MOUTH TO MOUTH BY JUST SEVEN PERSONS

FROM ADAM TO MOSES

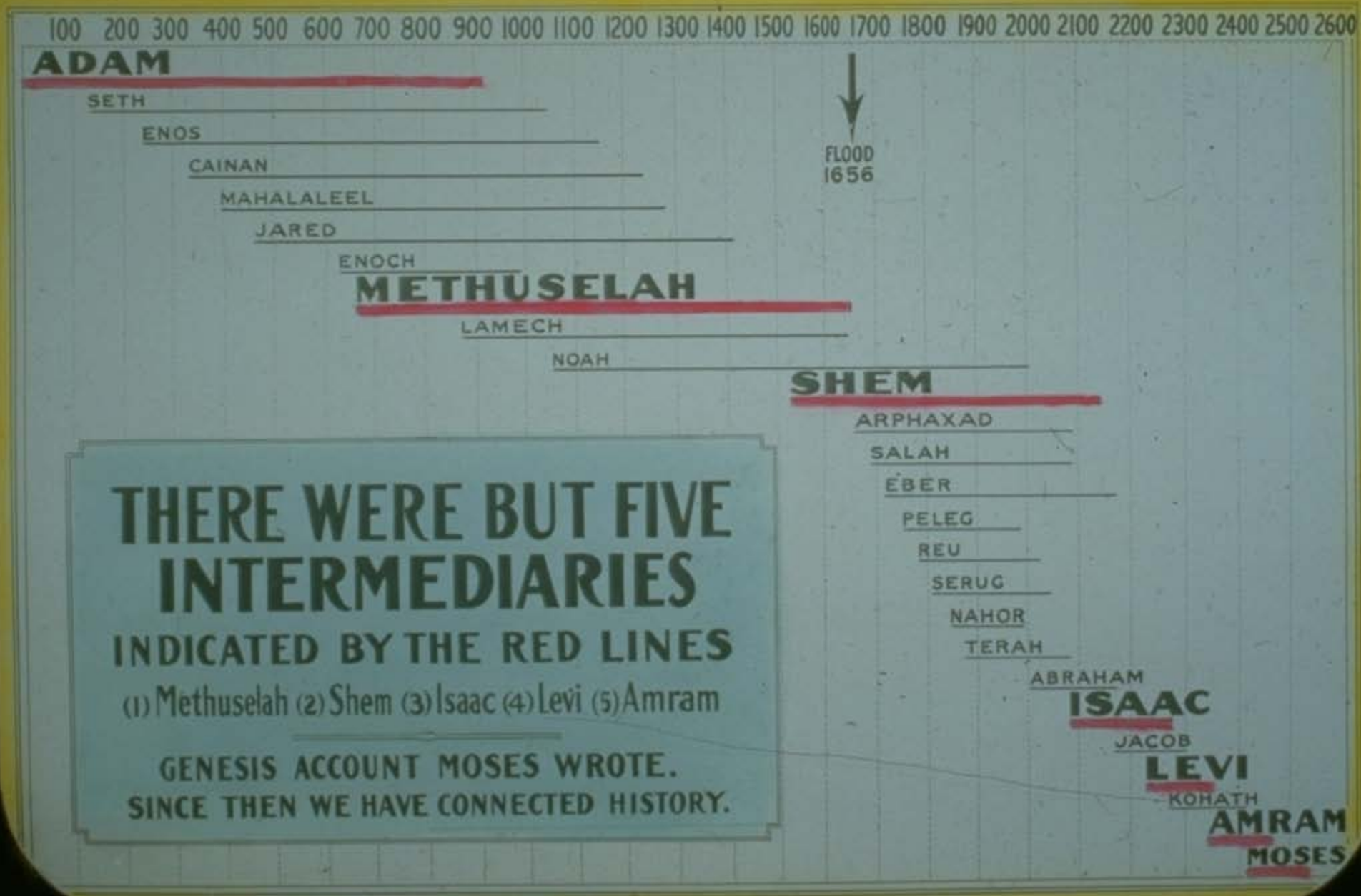

TOWER OF BABEL

CONFUSION OF TONGUES

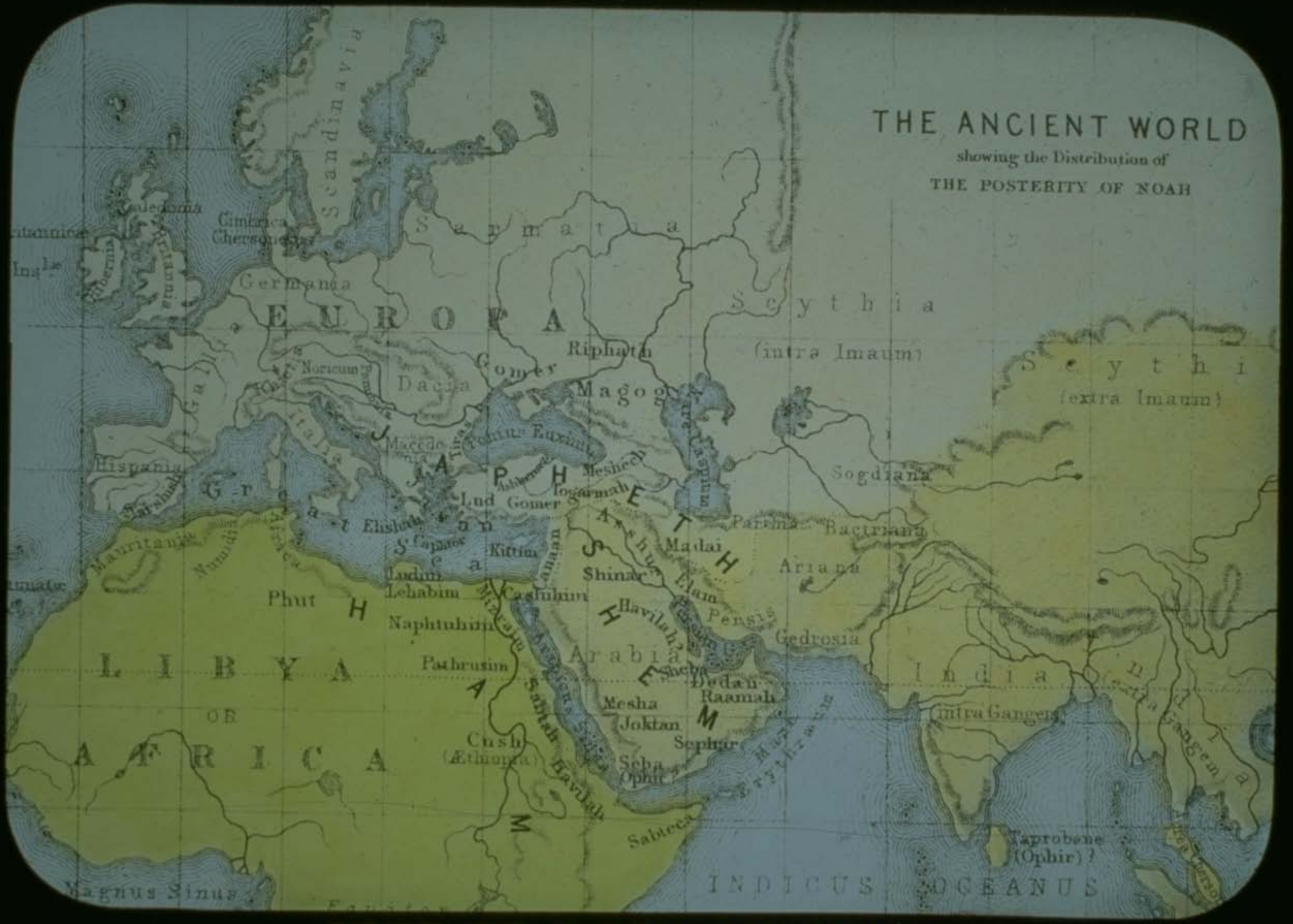

MAP OF RACE DIVISION

WEJSCIE ABRAHAMA DO ZIEMI CHANANEJSKIEJ.

HAGAR AND ISHMAEL

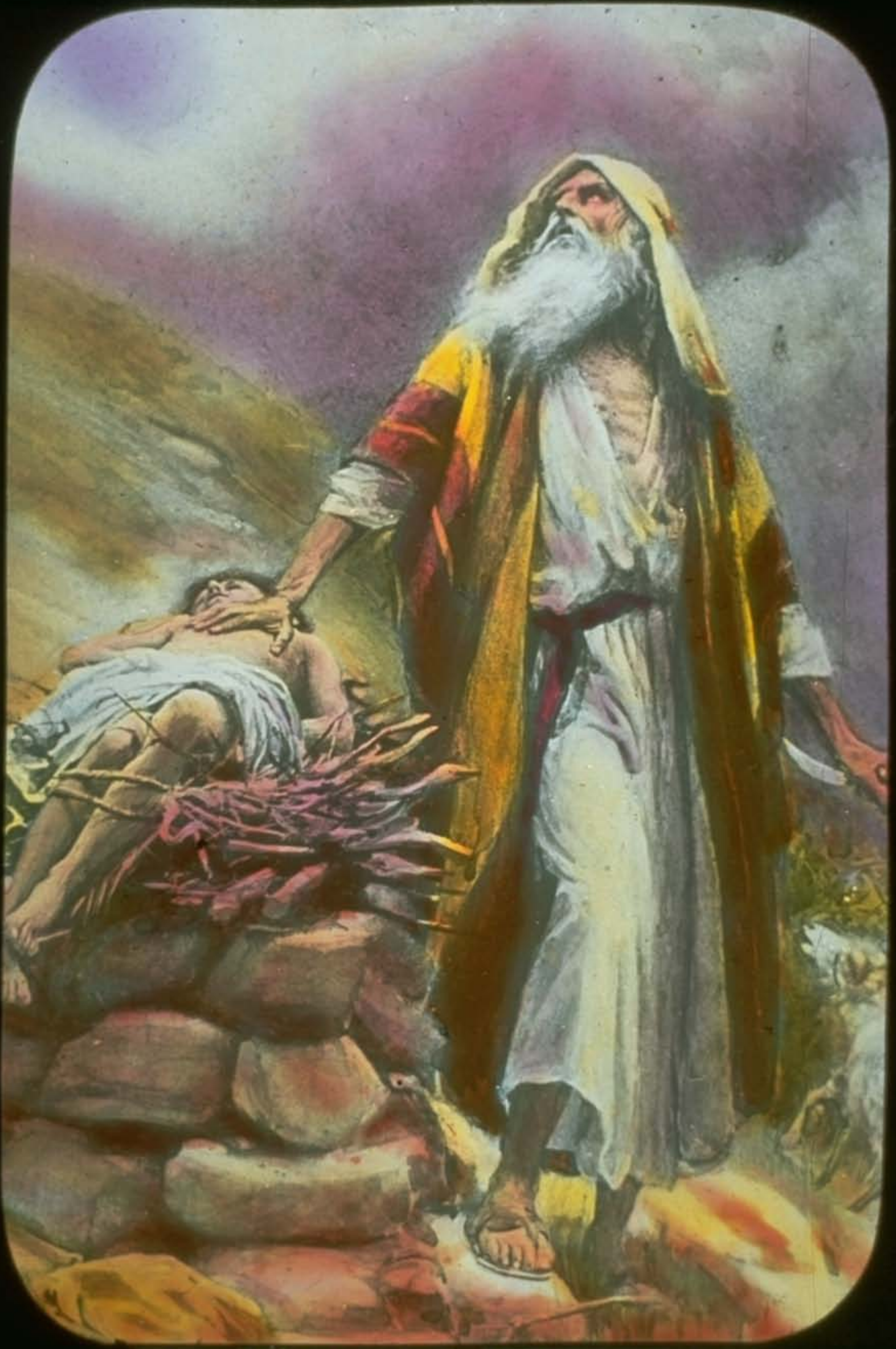

ABRAHAM'S SACRIFICE

LOT'S UNWISE CHOICE

ABRAHAM VIEWING SODOM'S DESTRUCTION

LOT'S FLIGHT

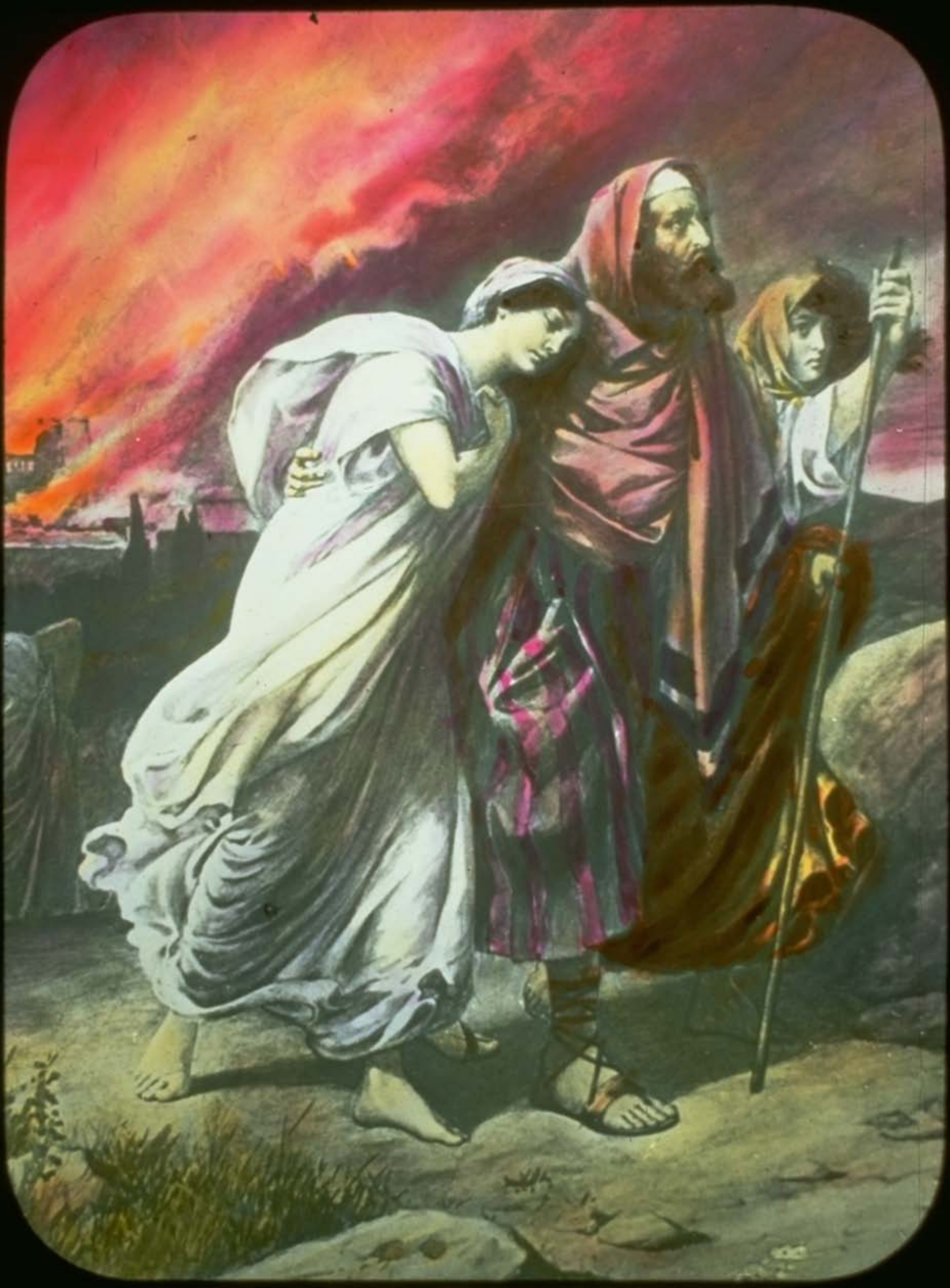

LOT AND DAUGHTERS

"WRITE DOWN THE VISION AND MAKE IT PLAIN UPON TABLES, THAT EVERYONE MAY READ IT FLUENTLY"
HABAKKUK 2:2.

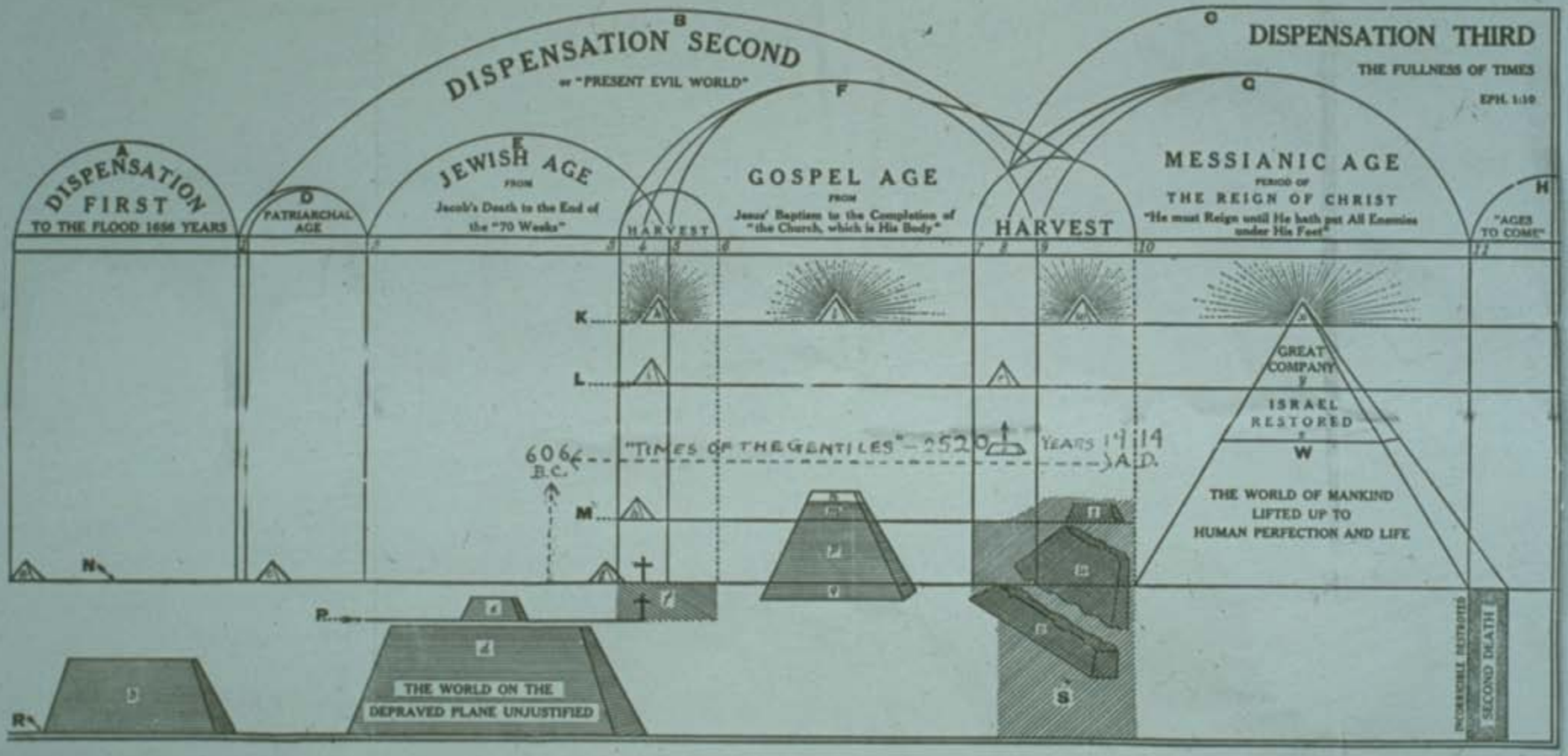

CHART OF THE AGES

ILLUSTRATING THE PLAN OF GOD FOR BRINGING MANY SONS TO GLORY, AND HIS PURPOSE—

IN REGARD TO AN ADMINISTRATION OF THE FULLNESS OF THE APPOINTED TIMES, TO RE-UNITE ALL THINGS UNDER ONE HEAD, EVEN UNDER THE ANOINTED ONE! THE THINGS IN HEAVEN AND THE THINGS ON EARTH—UNDER HIM" EPH. 1:10—DIAGLOTT

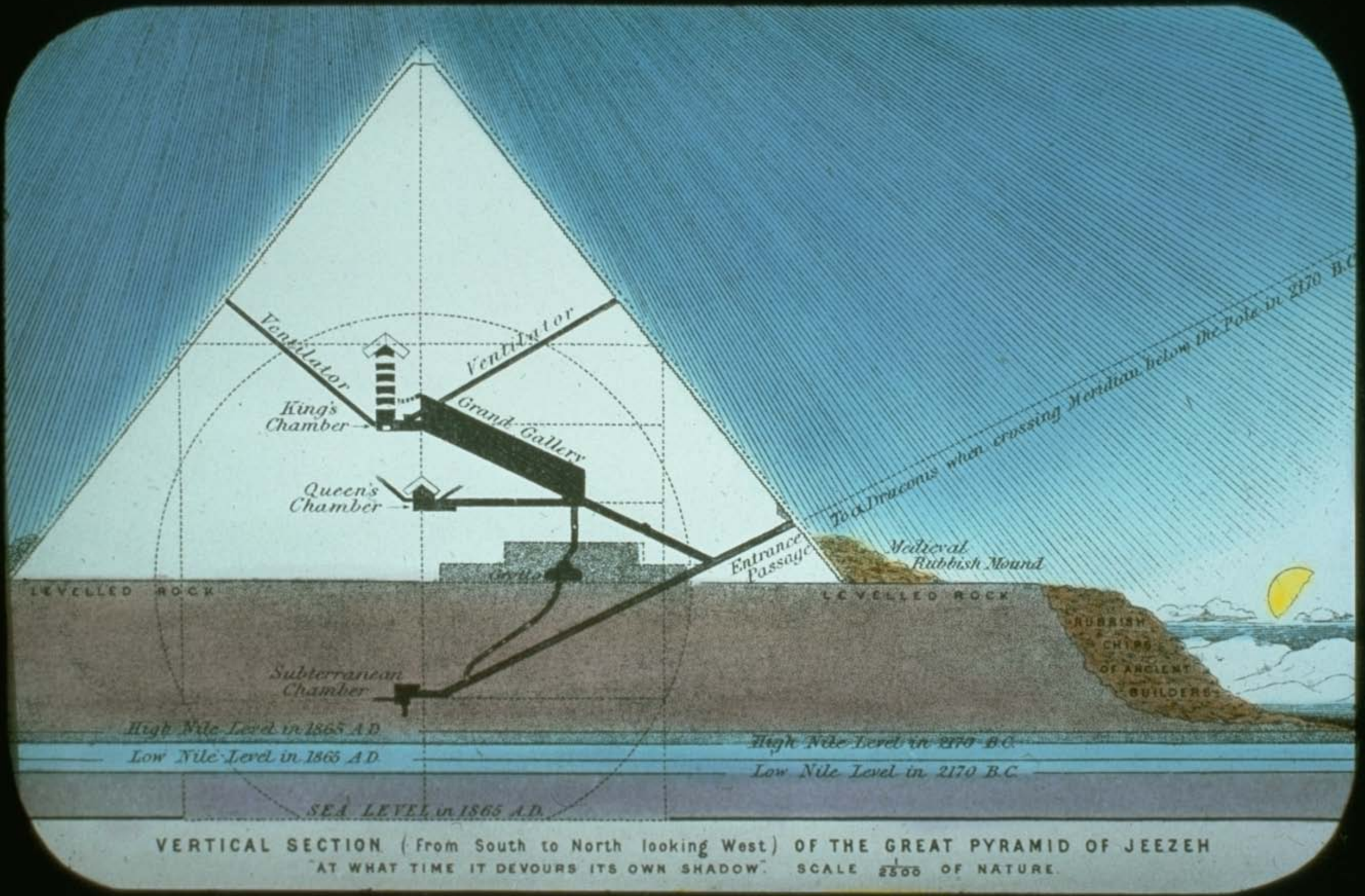

VERTICAL SECTION (From South to North looking West) OF THE GREAT PYRAMID OF JEEZEH

"AT WHAT TIME IT DEVOURS ITS OWN SHADOW". SCALE $\frac{1}{2500}$ OF NATURE.

PYRAMID PASSAGES

THE KINGLY PRIEST

ABRAHAM TITHES TO MELCHISEDEC

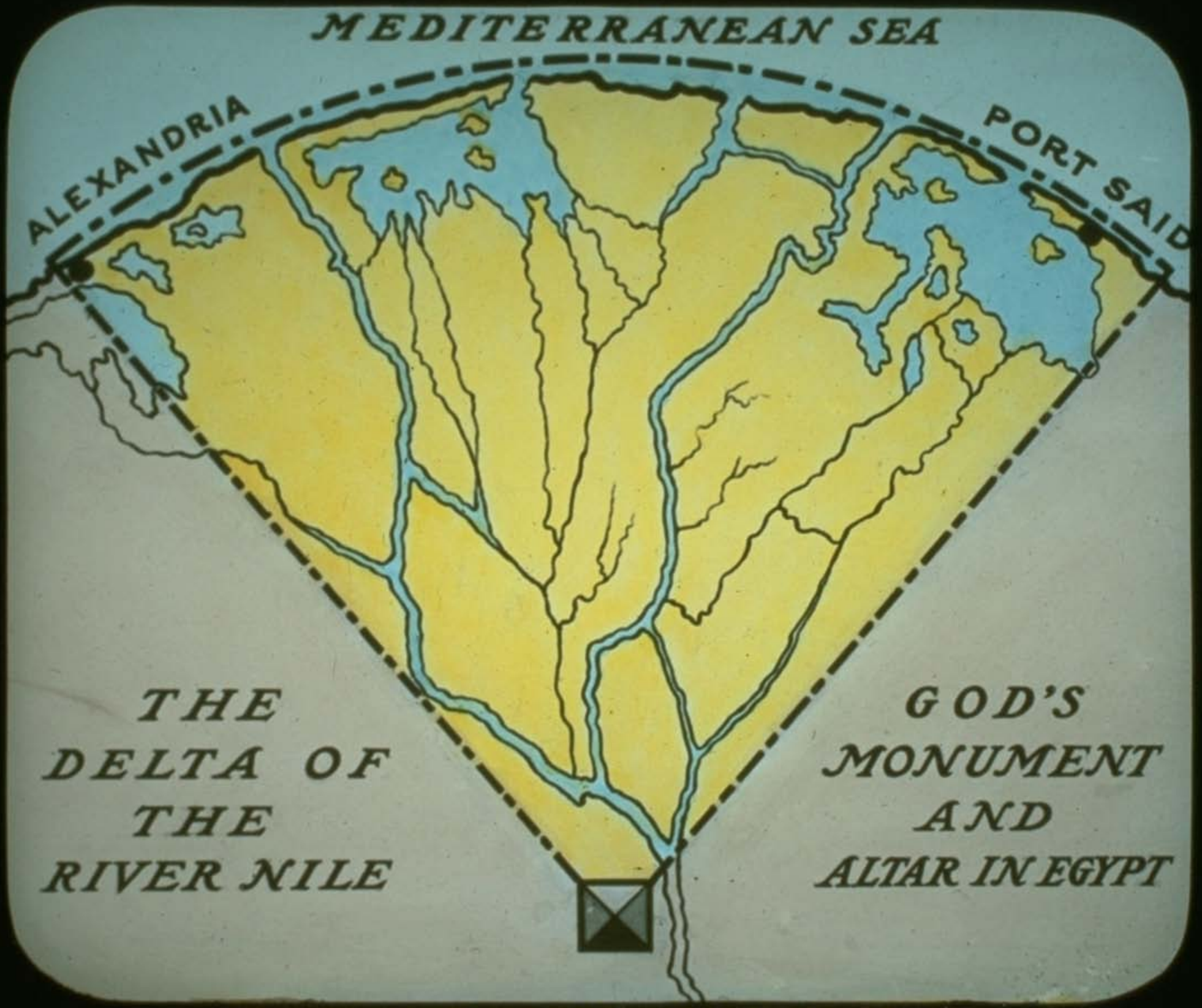

THE PYRAMID–ISAIAH 19:19

EXTERIOR VIEW OF PYRAMID

EVIL TIDINGS BROUGHT TO JOB

JOB'S ADVERSITY

JOB'S RESTITUTION PROPHETIC

RESTITUTION—RELEASE—JUBILEE

GIFTS TO REBECCA

REBECCA AT THE WELL

ELIEZER GREETING REBECCA

ELIEZER AT BETHUEL'S HOME

ESAU SELLING HIS BIRTHRIGHT

ISAAC BLESSING JACOB

JACOB'S DREAM

JACOB SERVING FOR RACHEL

JOSEPH SOLD BY HIS BRETHREN

IT IS JOSEPH'S COAT

DANTE'S INFERNO—FROZEN LAKE

THE BIBLE HELL—SHEOL, HADES

JOSEPH HONORED BY PHARAOH

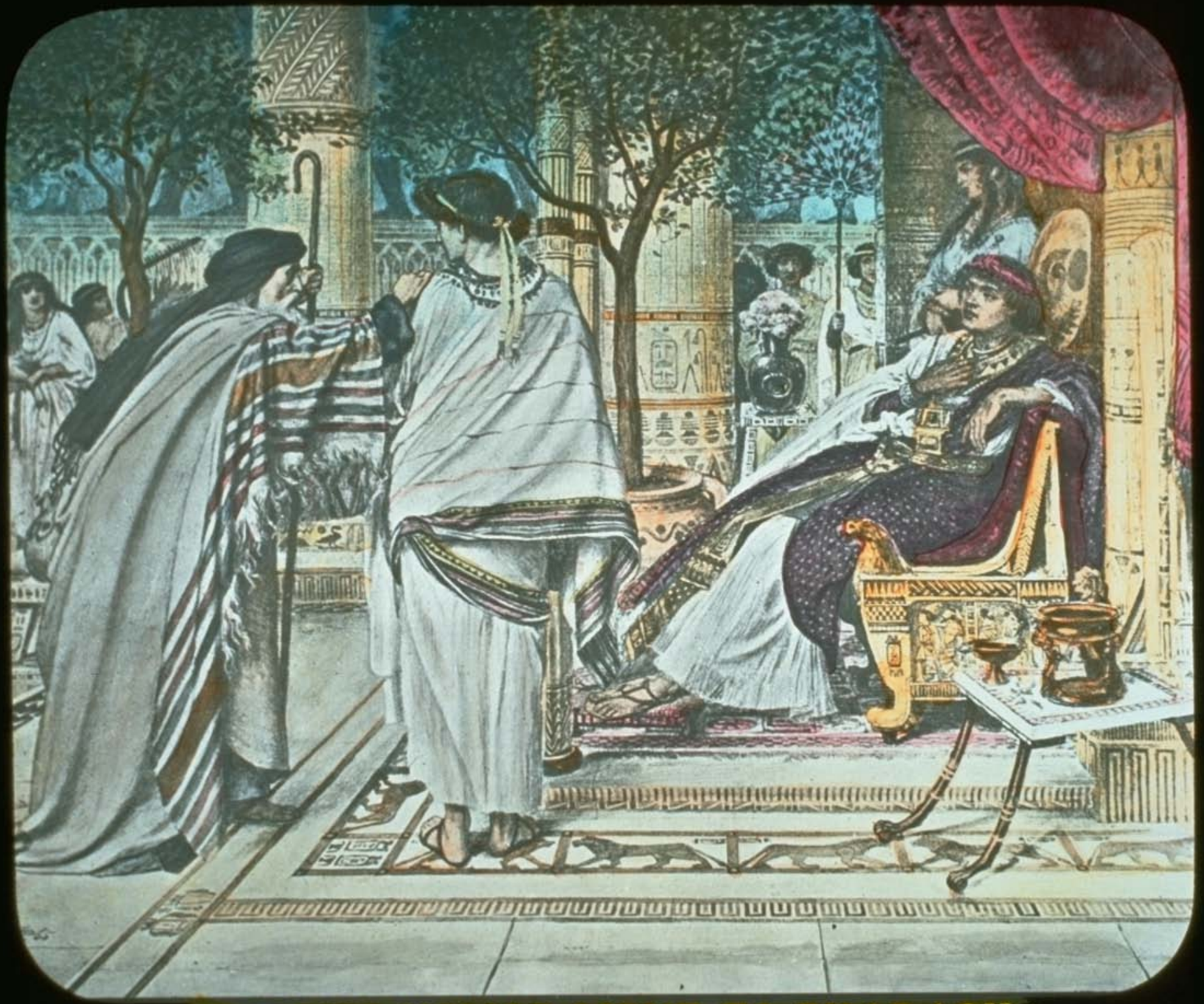

JOSEPH'S HONOR NEXT TO PHARAOH

JACOB'S MOURNING

JOSEPH KNOWN TO HIS BRETHREN

JACOB AND JOSEPH MEET

JACOB BLESSING JOSEPH'S SONS

EMBALMING JOSEPH'S BODY

PHARAOH'S DAUGHTER FINDING MOSES

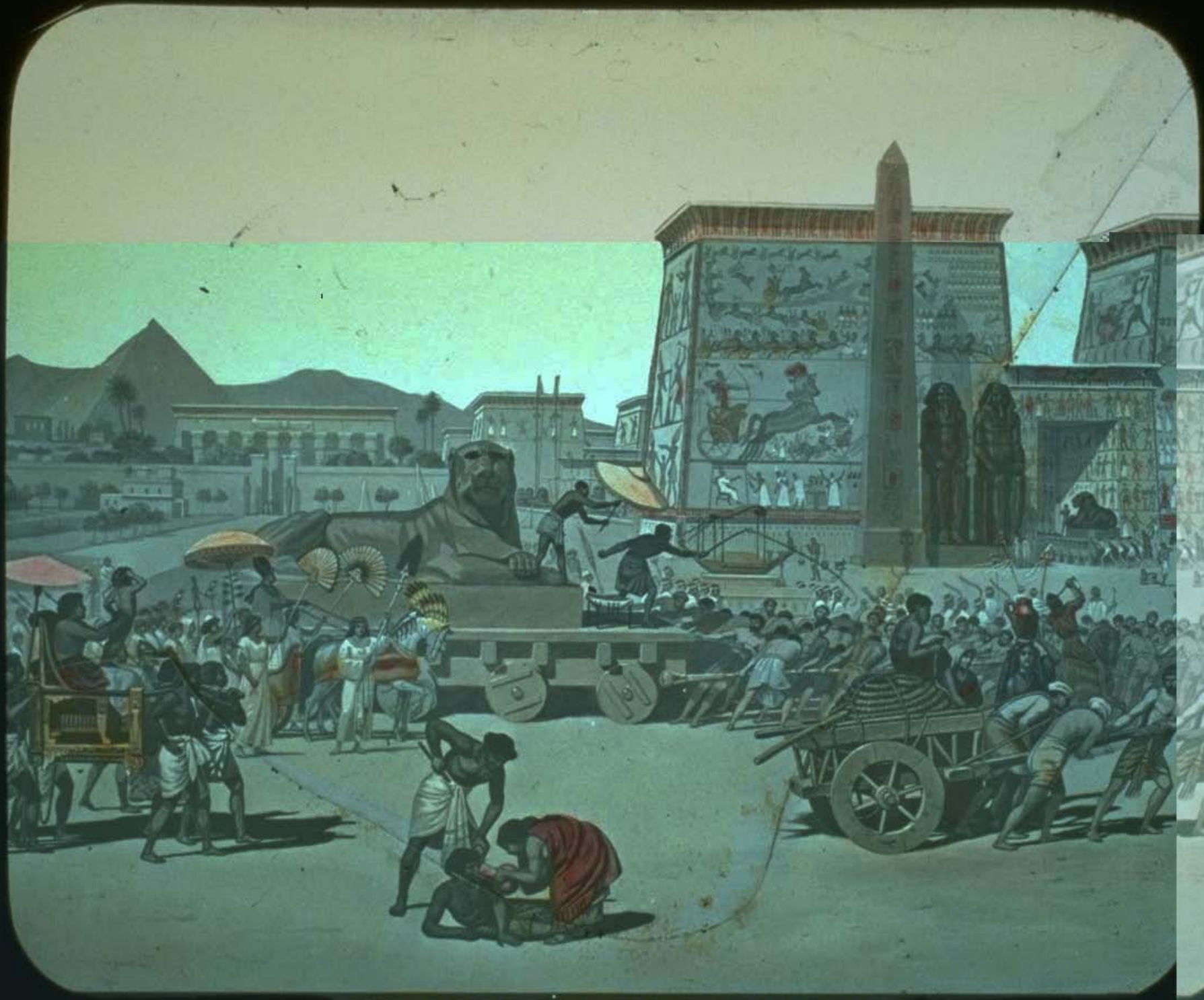

ISRAELITES IN BONDAGE

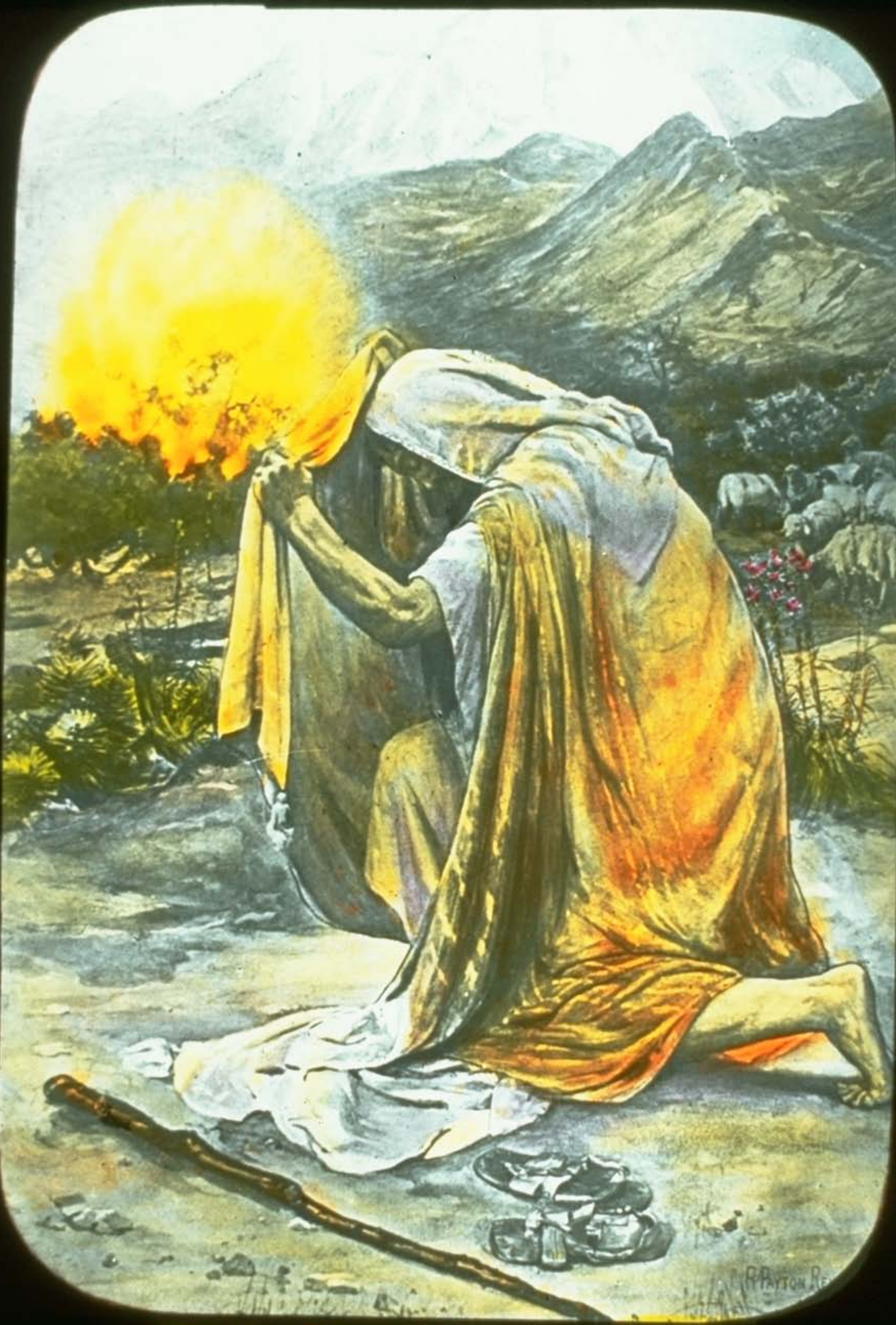

THE BURNING BUSH

The PHOTODRAMA

of Creation

PART II

MOSES DEMANDING ISRAEL'S REL

MOSES AND AARON BEFORE PHARAOH

8754

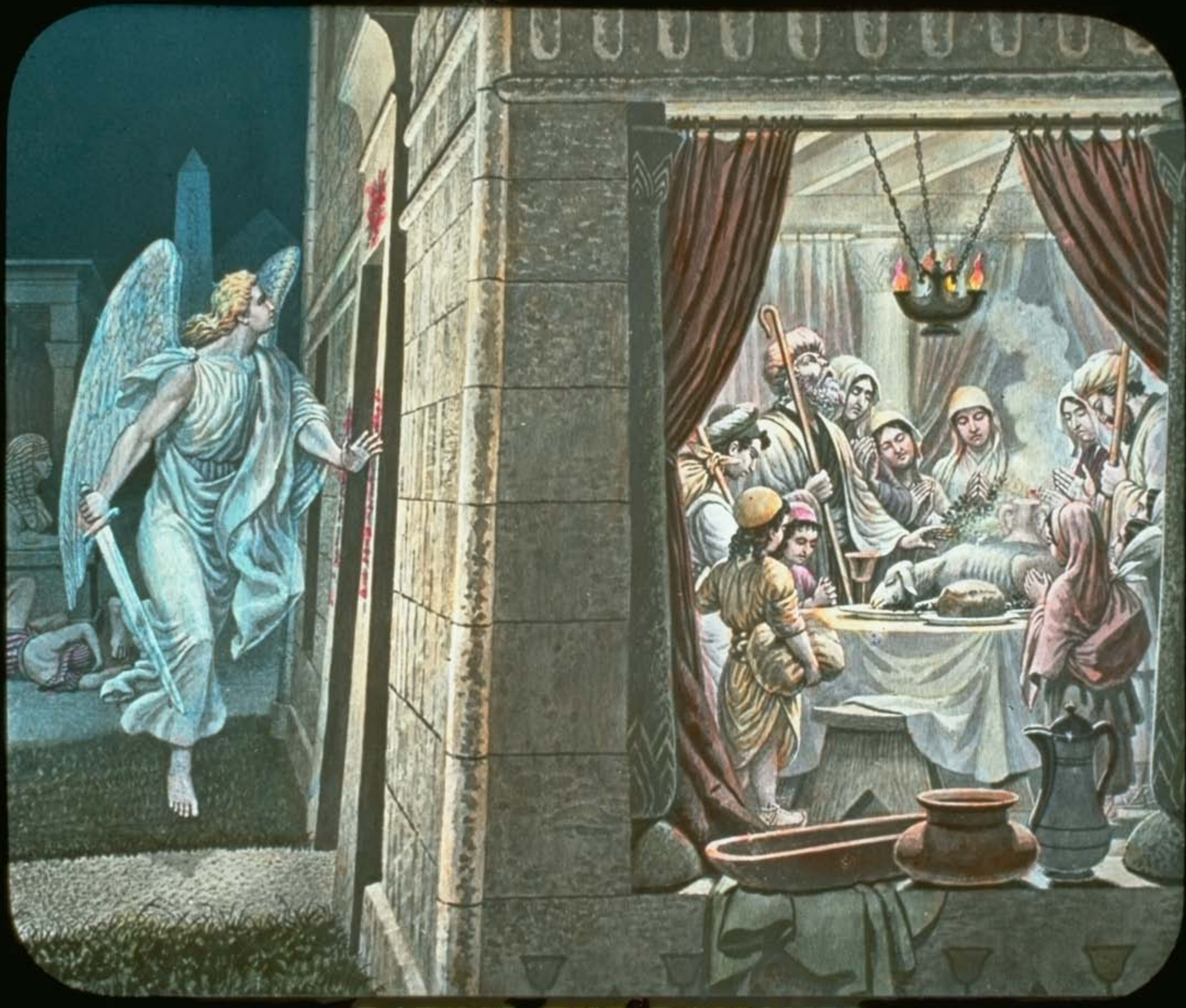

EATING THE PASSOVER

FIRSTBORN OF EGYPT DIED

ISRAEL CROSSING THE RED SEA

SONG OF DELIVERANCE

THE WILDERNESS JOURNEY

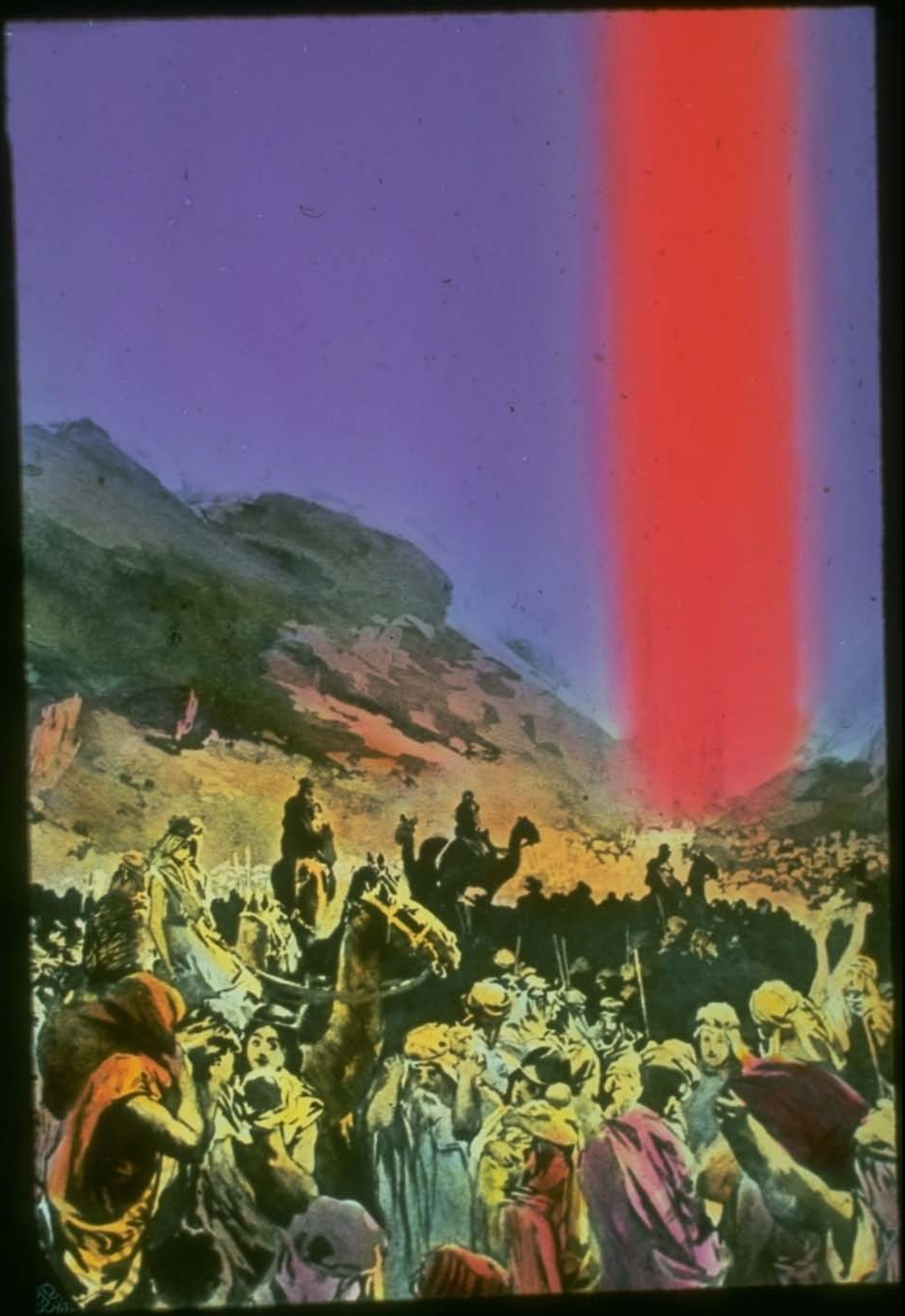

GATHERING MANNA IN THE WILDERNESS

KORAH AND HIS COMPANY ENGULFED

ISRAELITES GATHERING QUAILS

THE SMITTEN ROCK

THE BRAZEN SERPENT

POINTING TO THE BRAZEN SERPENT

THE GIVING OF THE LAW

MOSES VEILED—WITH THE LAW

MOSES SPEAKING TO ISRAEL

UPHOLDING MOSES' HANDS

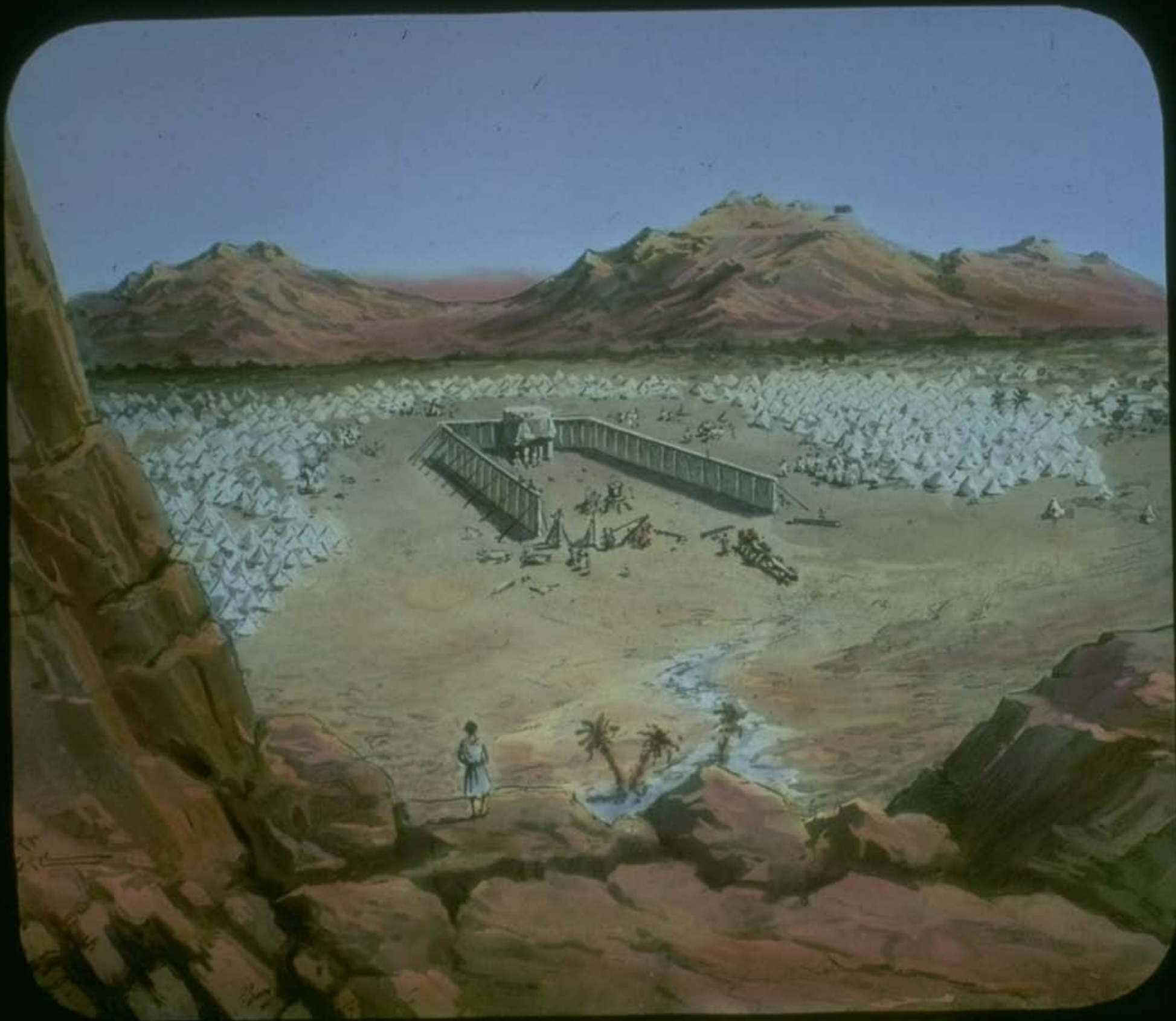

SETTING UP THE TABERNACLE

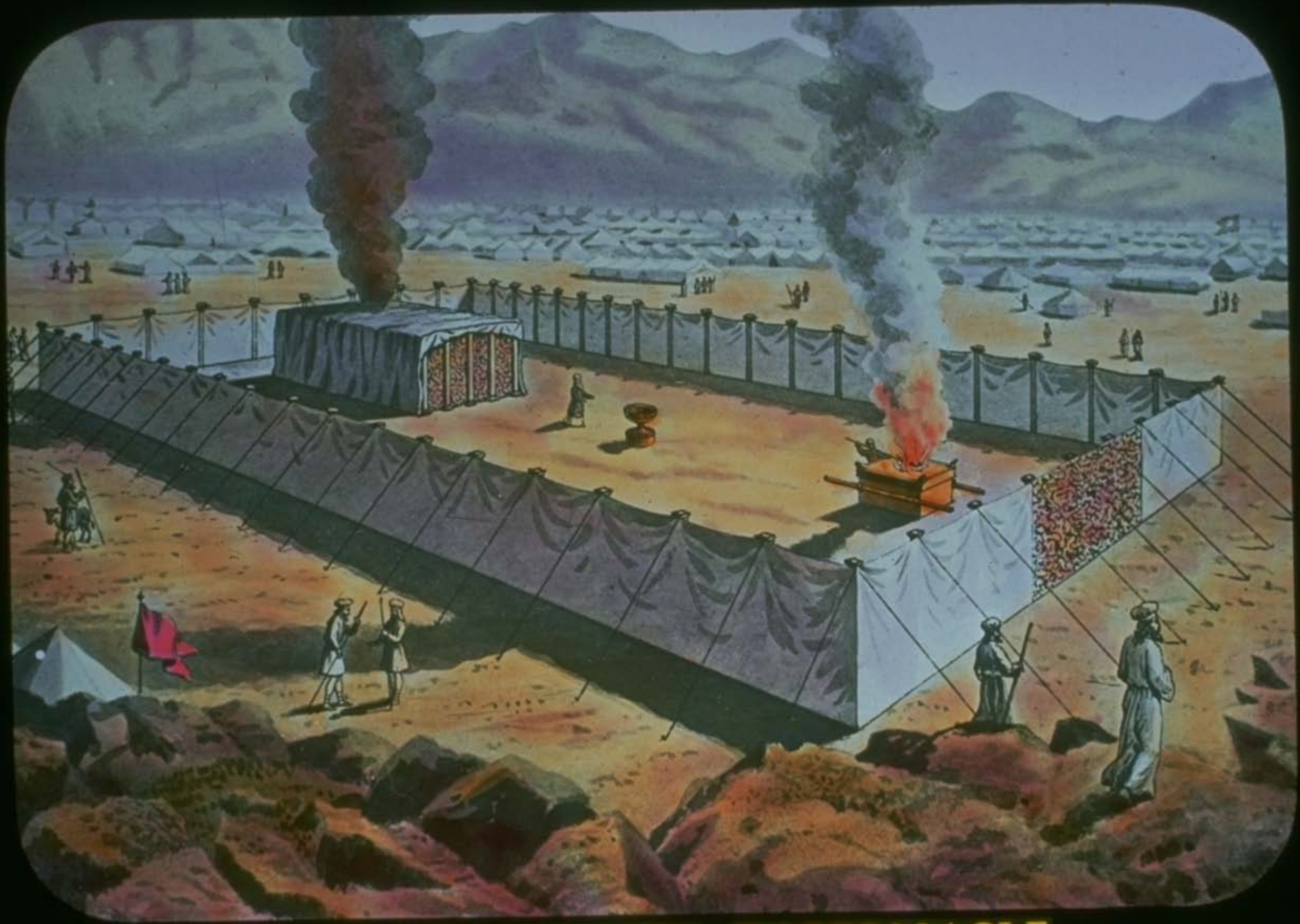

THE WILDERNESS TABERNACLE

KILLING THE SIN OFFERING

PRIEST ENTERING THE "HOLY"

PASSING UNDER THE VAIL

SPRINKLING THE MERCY SEAT

HIGH PRIEST DRESSING

BLESSING THE PEOPLE

THE PEOPLE SAW AND PROSTRATED

MOSES BLESSING JOSHUA

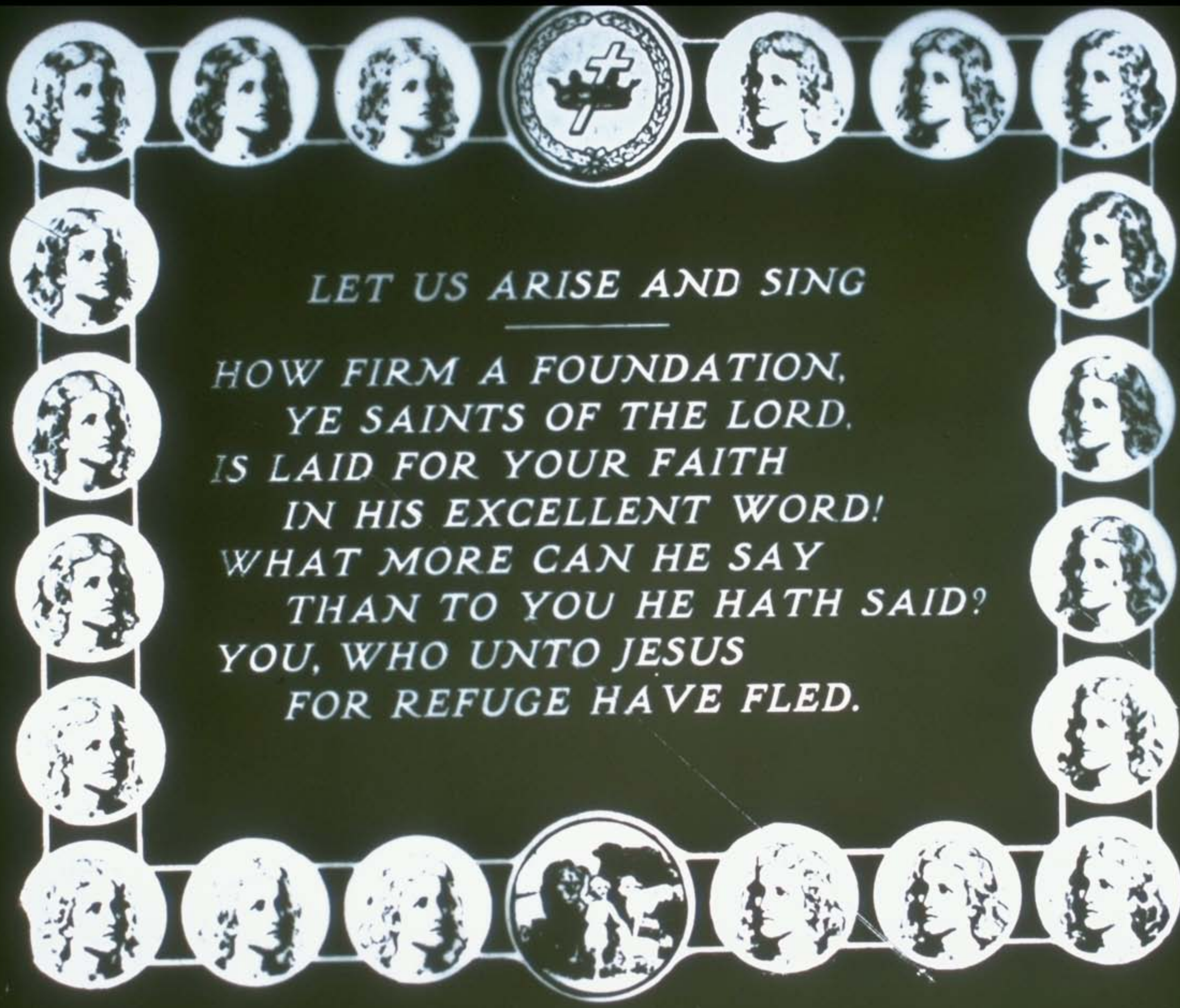
LET US ARISE AND SING
HOW FIRM A FOUNDATION,
YE SAINTS OF THE LORD,
IS LAID FOR YOUR FAITH
IN HIS EXCELLENT WORD!
WHAT MORE CAN HE SAY
THAN TO YOU HE HATH SAID?
YOU, WHO UNTO JESUS
FOR REFUGE HAVE FLED.

CROSSING THE JORDAN

ISRAELITES ENTERING CANAAN

JOSHUA COMMANDING THE SUN

DISCOMFITURE OF AMORITES

GIDEON'S BAND

JEPHTHAH'S DAUGHTER MEETS HIM

DAVID SLAYING A LION

DAVID GOD'S CHOICE FOR KING

SAMUEL ANOINTING DAVID

DAVID ANOINTED KING OVER ALL ISRAEL

SAUL THROWING JAVELIN AT DAVID

DAVID SPARES KING SAUL

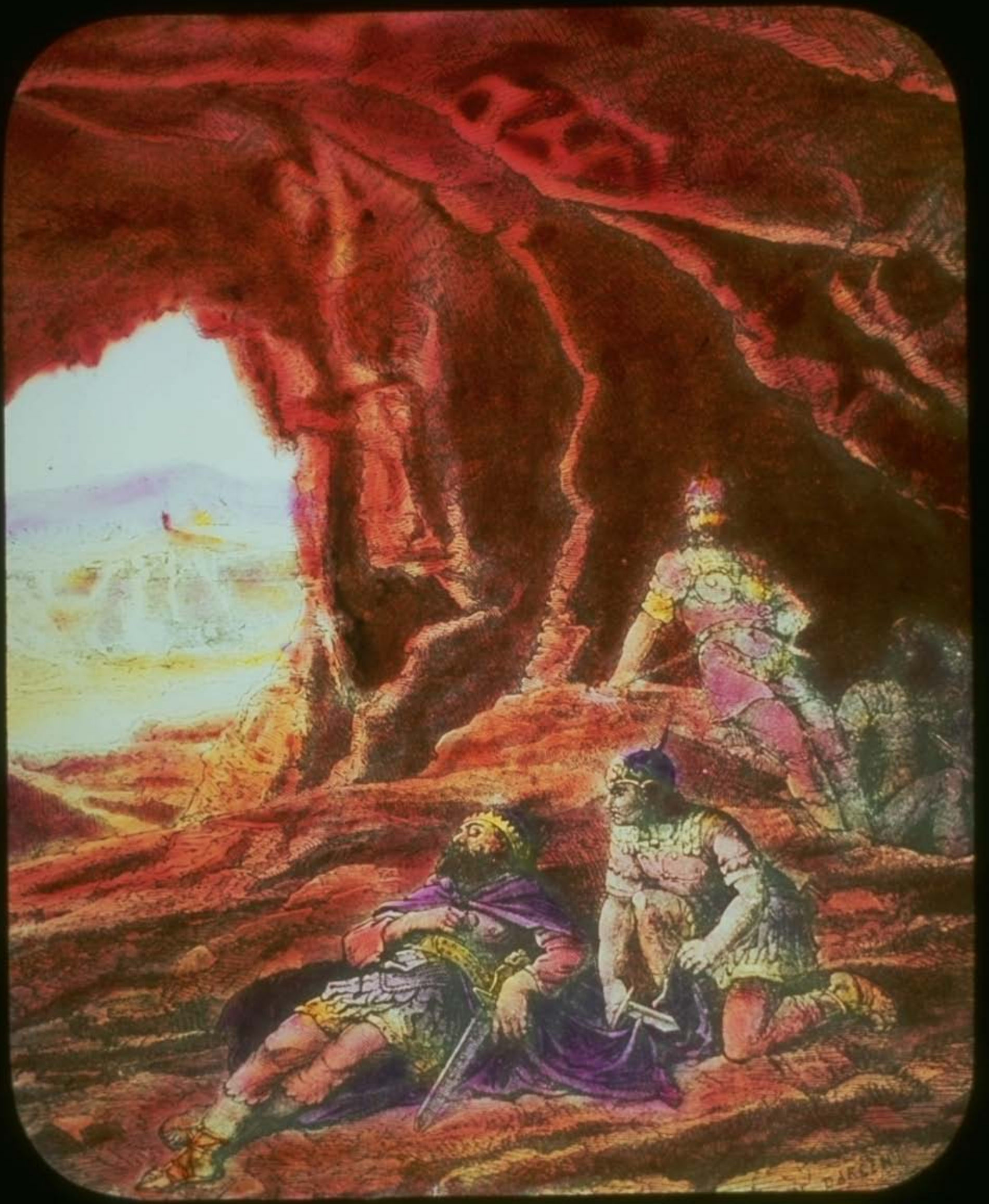

SAUL SPARED IN CAVE

SAMUEL REPROVES KING SAUL

SLAUGHTER OF THE AMALEKITES

NINEVEH DESTROYED

DESTRUCTION OF GOMORRAH

SENNACHERIB'S ARMY DESTROYED

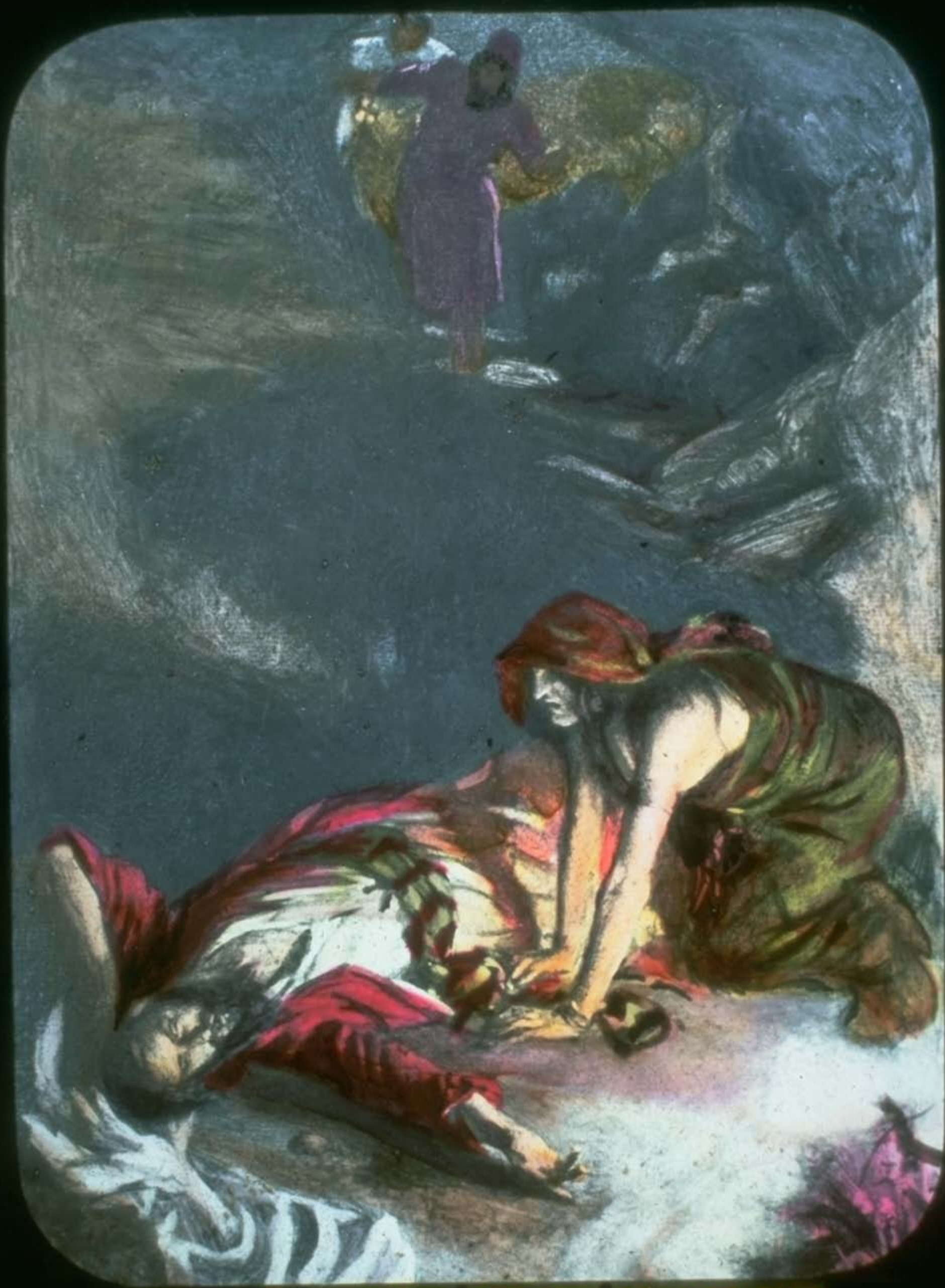

SAUL AND THE WITCH

THE DEMONIAC OF GADARA

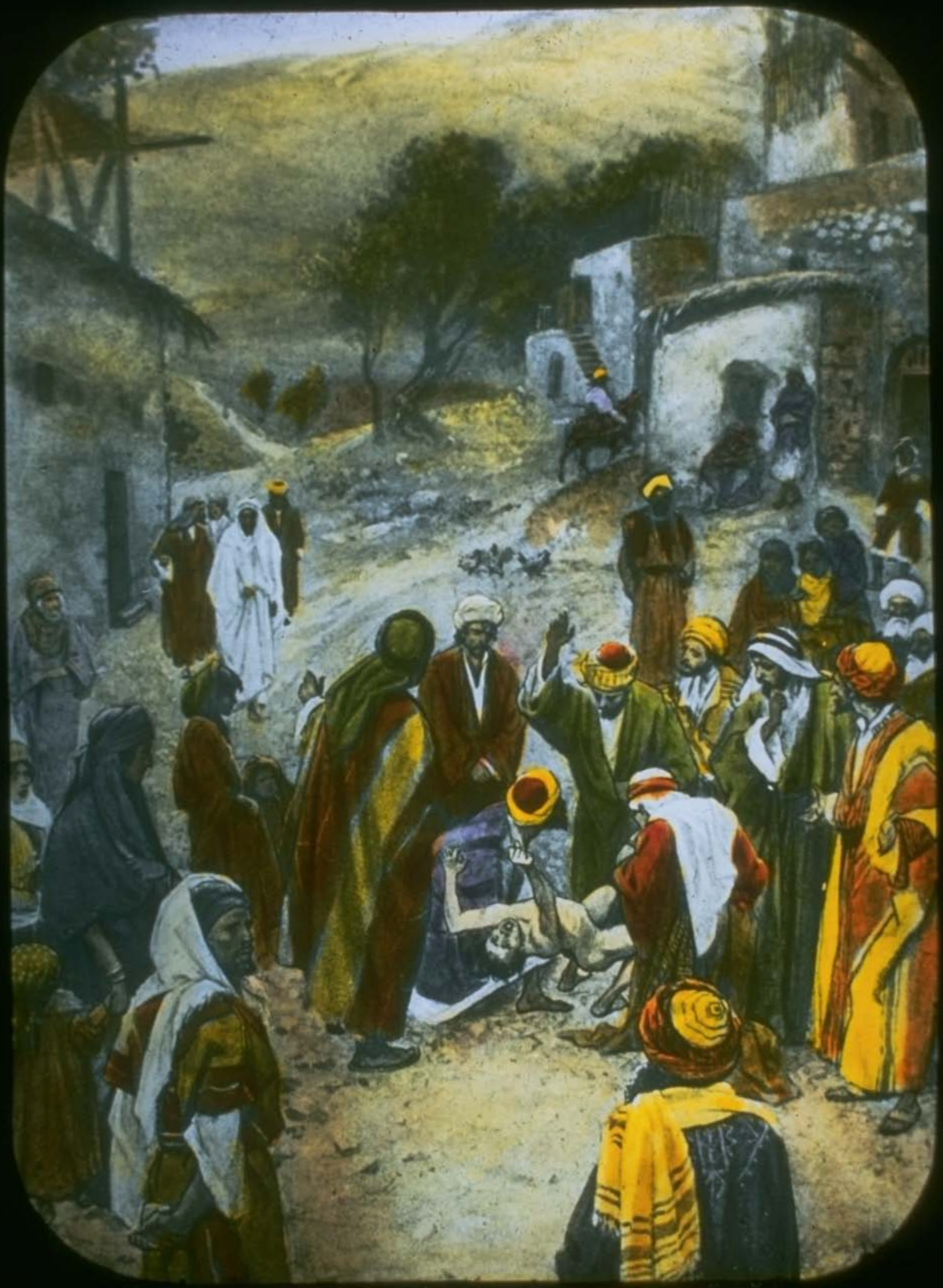

CASTING OUT A DEMON

LOST SHEEP

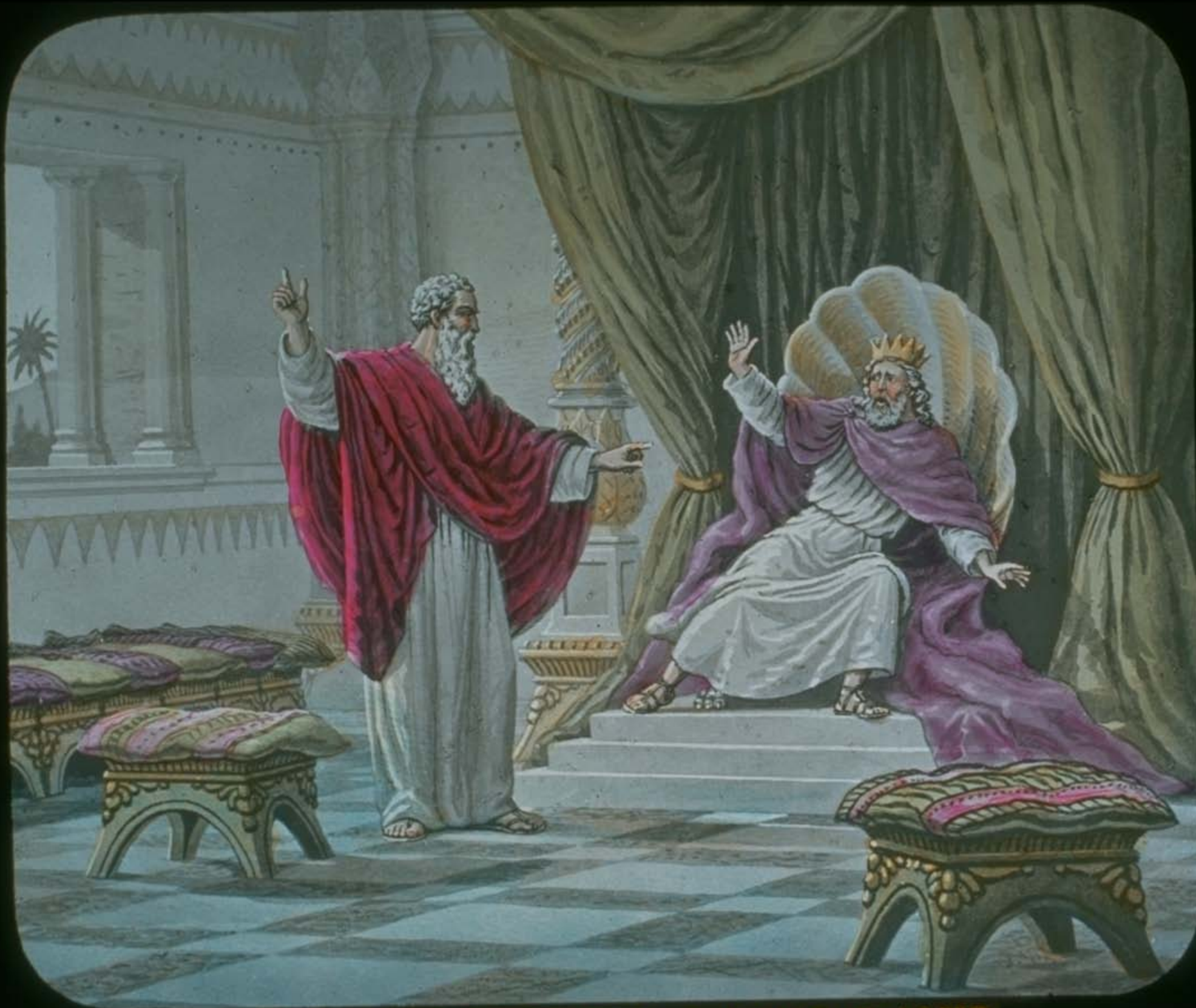

NATHAN REPROVES KING DAVID

"WHEN I CONSIDER THY HEAVENS"—DAVID

"THE LORD IS MY SHEPHERD"—DAVID

KING DAVID'S CHARGE TO SOLOMON

KING SOLOMON

THE QUEEN OF SHEBA'S VISIT

SOLOMON AND QUEEN OF SHEBA

SIR JOHN OLDCASTLE—MARTYR

SOLOMON'S TEMPLE

HEROD'S TEMPLE

HAULING TEMPLE TIMBERS

BUILDING THE TEMPLE

THE TEMPLE CONSECRATED

KING SOLOMON'S SACRIFICE

ELIJAH REPROVES KING AHAB

ELIJAH FED BY RAVENS

ELIJAH AND THE PRIESTS OF BAAL

ELIJAH'S SACRIFICE ACCEPTED

DEATH OF JEZEBEL

ELIJAH TRANSLATED

THE CHARIOT OF FIRE

"OH! THOU WICKED PRINCE"

ZEDEKIAH CAPTURED

ZEDEKIAH CAPTURED

BLINDING KING ZEDEKIAH

"THY WORD IS TRUTH"

DESTRUCTION OF JERUSALEM

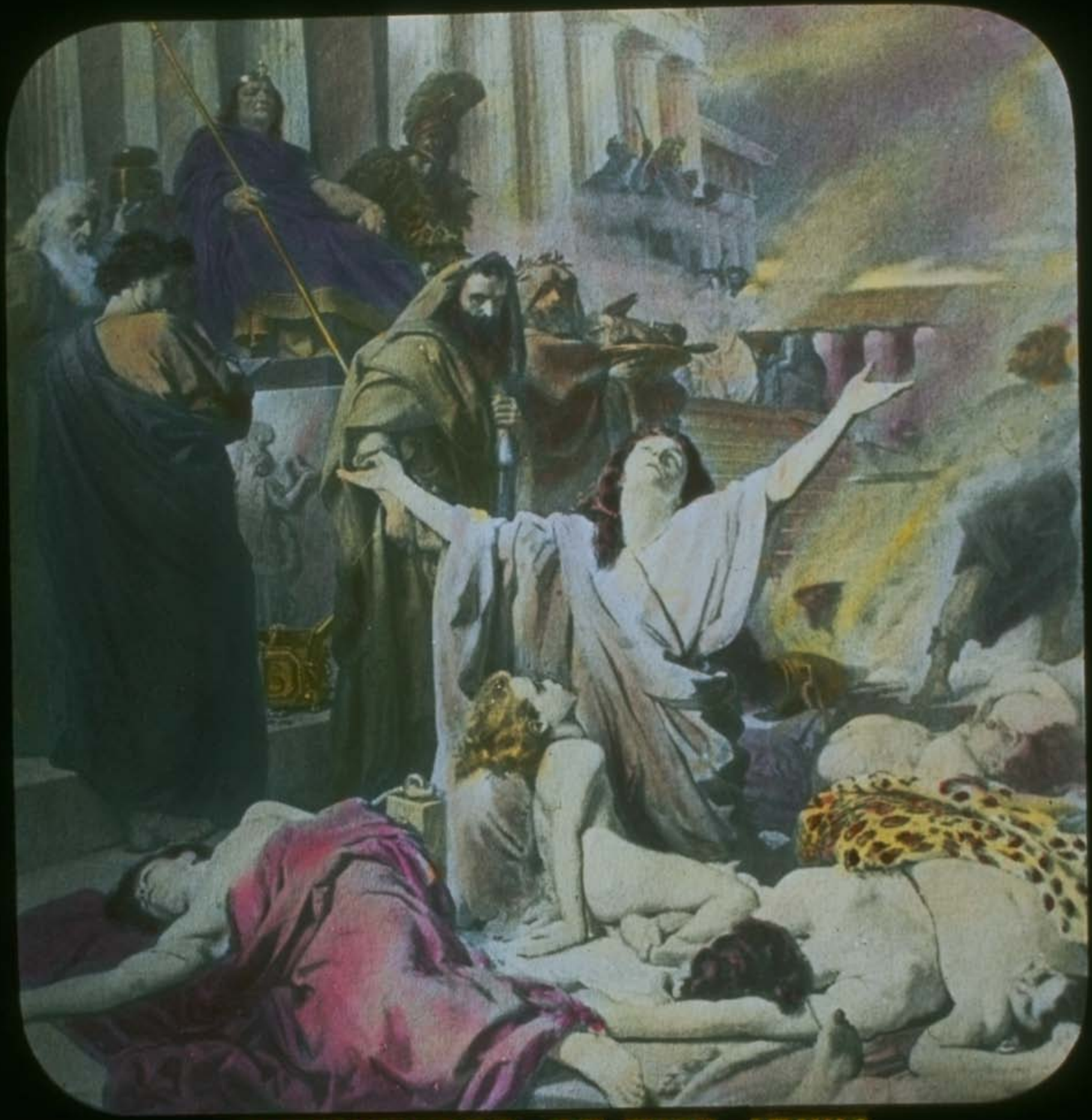

SLAUGHTER OF THE JEWS

ISRAELITES GO INTO CAPTIVITY

BLOWING JUBILEE TRUMPETS

INTERPRETING NEBUCHADNEZZAR'S DREAM

DANIEL'S FOUR UNIVERSAL KINGDOMS

IMAGE AND BEASTS

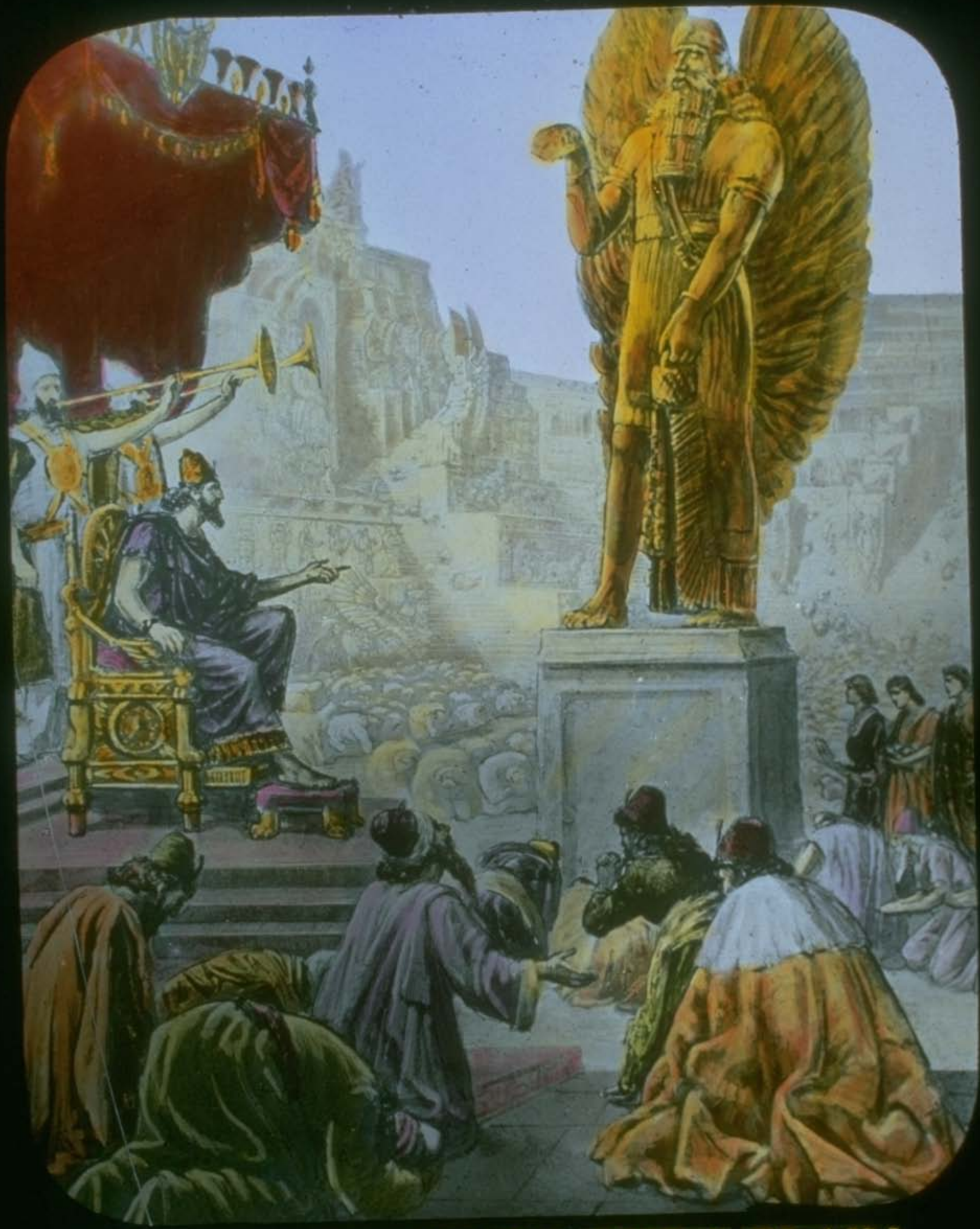

GOLDEN IMAGE ON DURA PLAIN

IN THE FIERY FURNACE

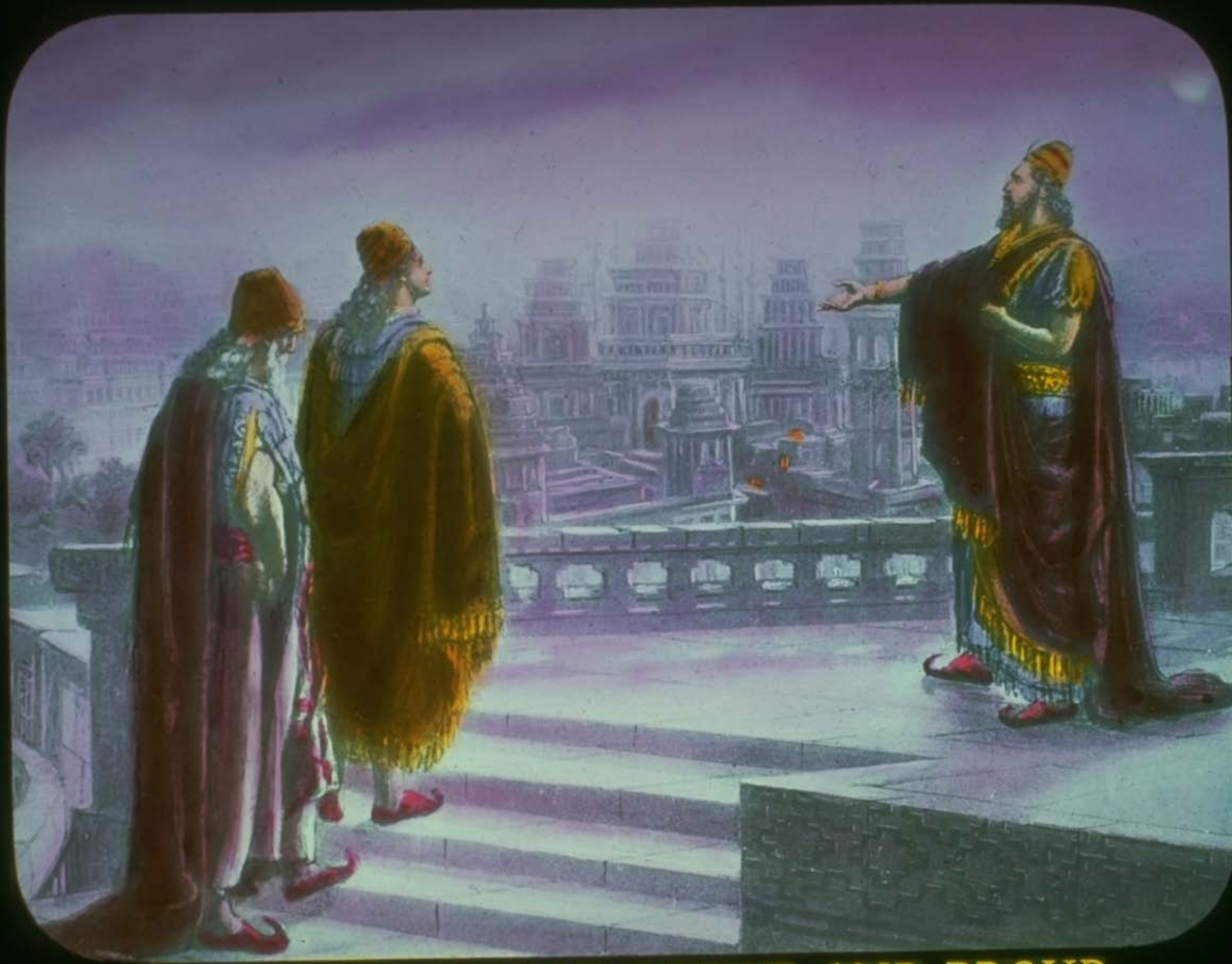

NEBUCHADNEZZAR GREAT AND PROUD

NEBUCHADNEZZAR'S MADNESS

HANDWRITING ON THE WALL

CYRUS CAPTURES BABYLON

DANIEL IN THE LION'S DEN.

DANIEL'S ANSWER TO THE KING

PROCLAMATION OF KING CYRUS

RETURNING TEMPLE VESSELS

PERSIAN GLORY—ESTHER

EZEKIEL'S VALLEY OF DRY BONES

JONAH TYPE OF THE JEW

ENTERS THE HELL-BELLY, JONAH, 2:2

RESURRECTION PREFIGURED, MATT. 12:40

MONSTER OF THE DEEP SEA

UPHEAVED BY EARTHQUAKE
UNABLE TO SINK AGAIN

30,000 LBS.—45 FEET—LIVER 1700 LBS.
HAD PORPOISE 1500 LBS. IN BELLY

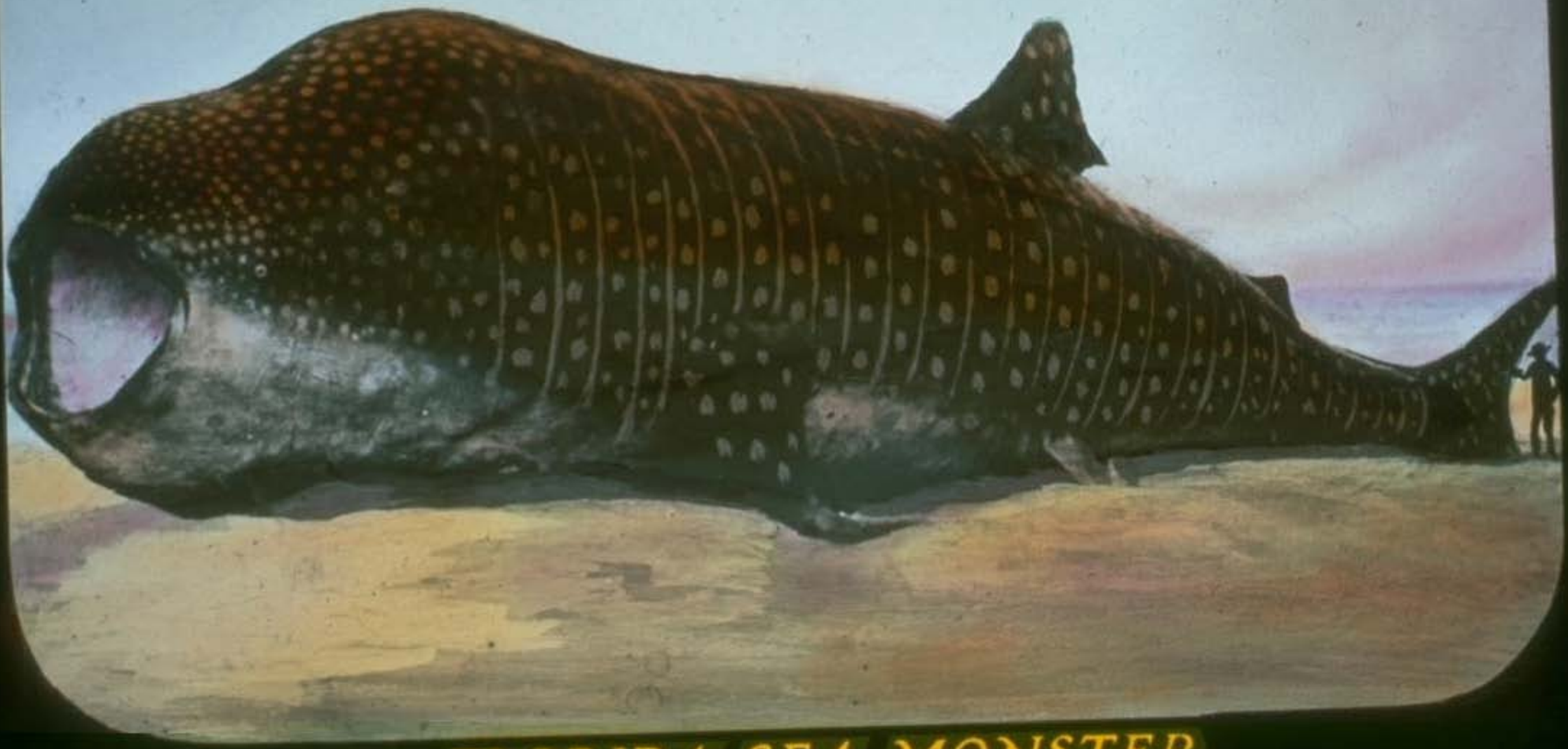

FLORIDA SEA MONSTER

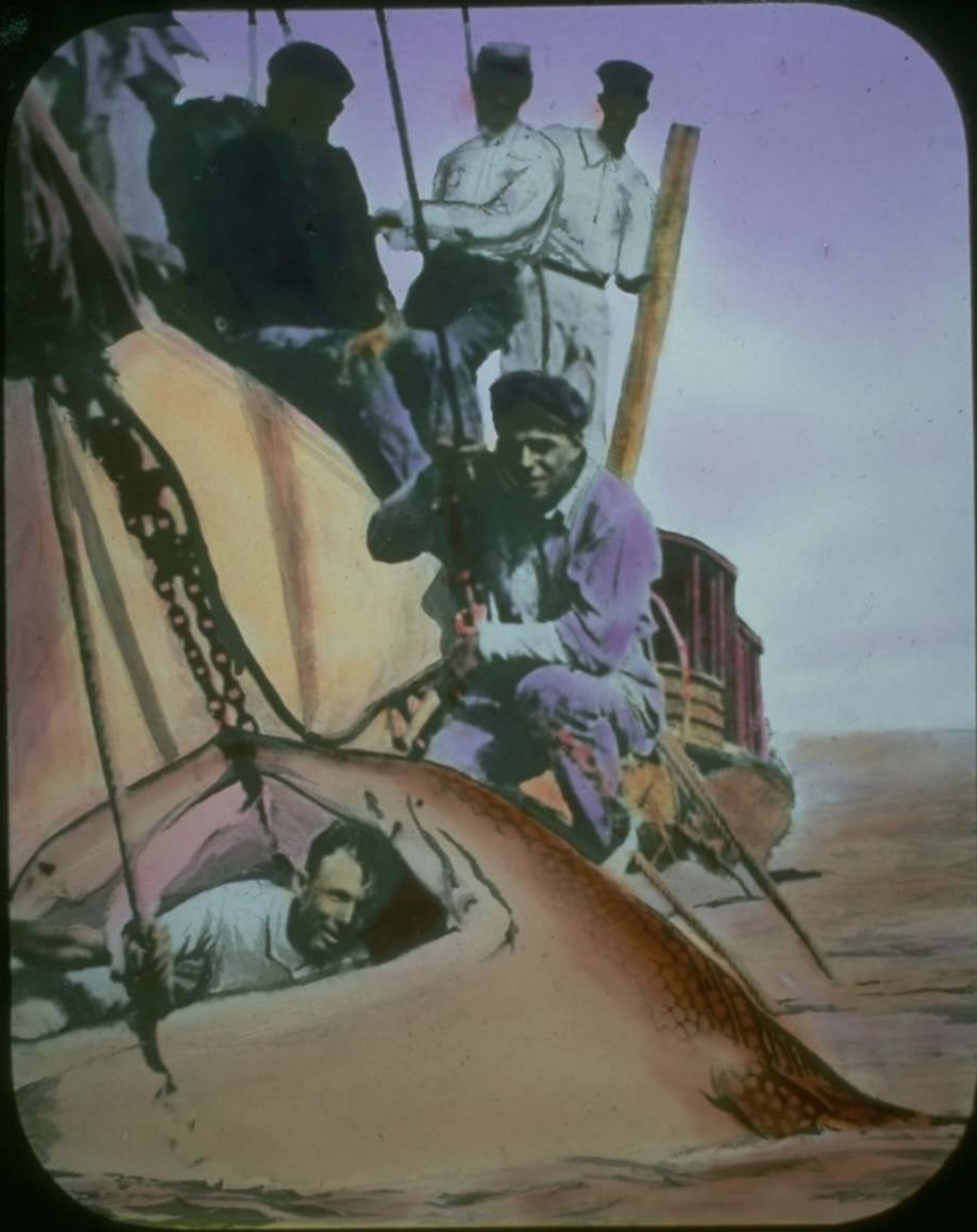

HOISTING THE MONSTER

PHOTO-DRAMA OF CREATION

REMAINDER IN 5 MINUTES

WEAR A PEACE PIN

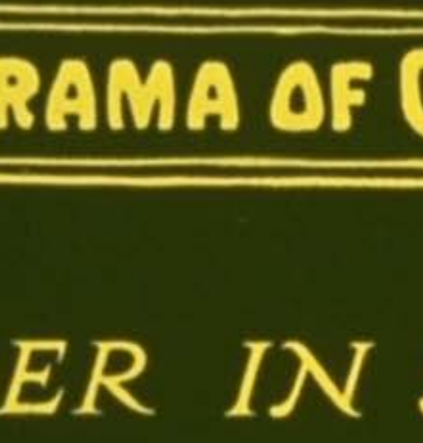

LIVE THE TRUE LIFE

I B S A

I B S A

SUPPORTED BY VOLUNTARY CONTRIBUTIONS

All those Arriving late
may Remain for the next Show
Copyright 1912 by SCOTT & VAN ALTENA

THE LOGOS

THE LOGOS

THE ANNUNCIATION

THE SHEPHERDS IN THE FIELD

THE ARRIVAL AT THE INN

SHEPHERDS GOING TO THE CITY

WISE MEN GUIDED BY THE STAR

ADORATION OF THE SHEPHERDS

PRESENTATION IN THE TEMPLE

GOING UP TO JERUSALEM

JESUS QUESTIONING THE D-D'S

THE CARPENTER'S SON

JOHN FORERUNNER OF JESUS

THE SPIRIT DESCENDING

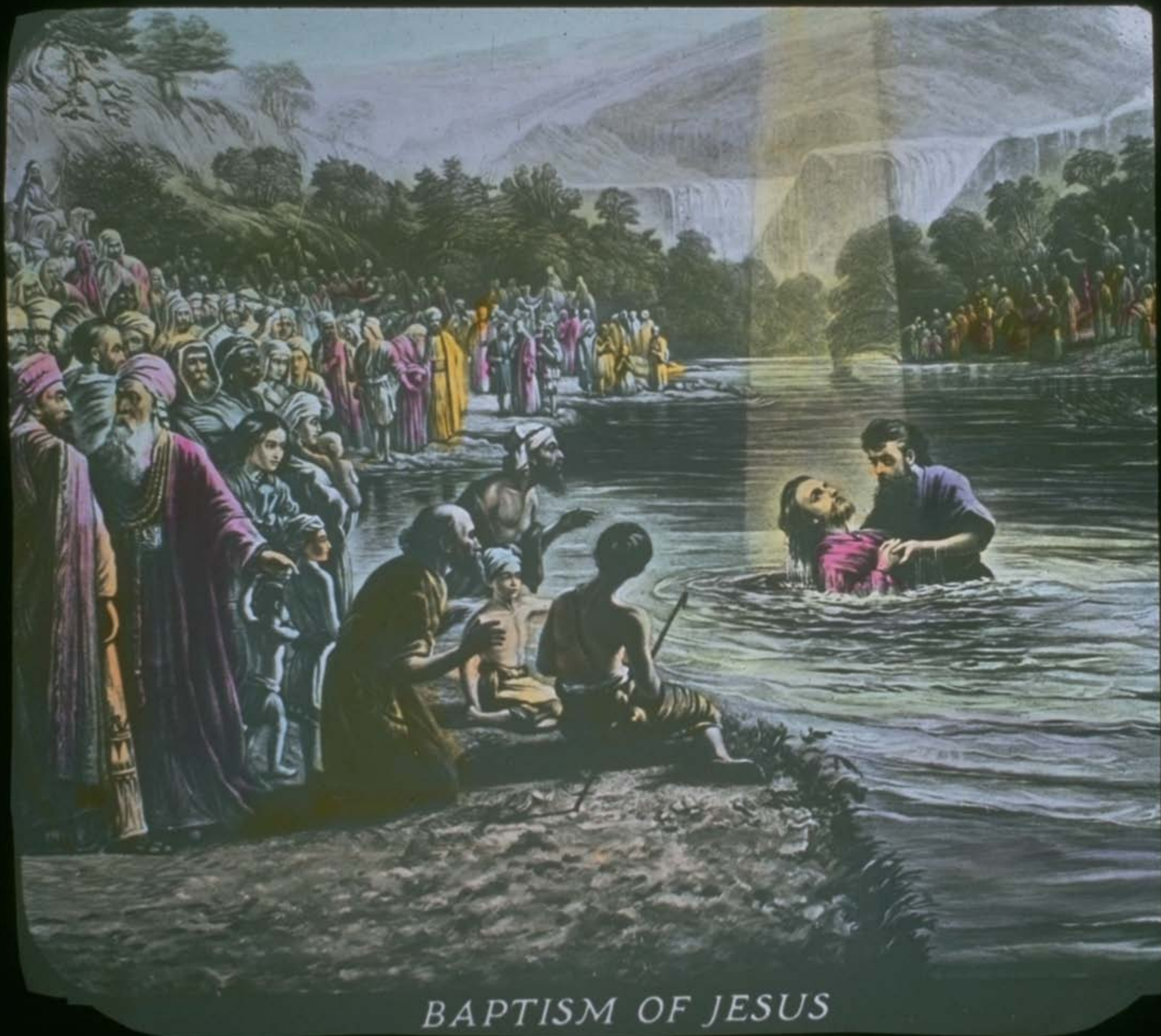

BAPTISM OF JESUS

SERMON ON THE MOUNT

LORD TEACH US TO PRAY

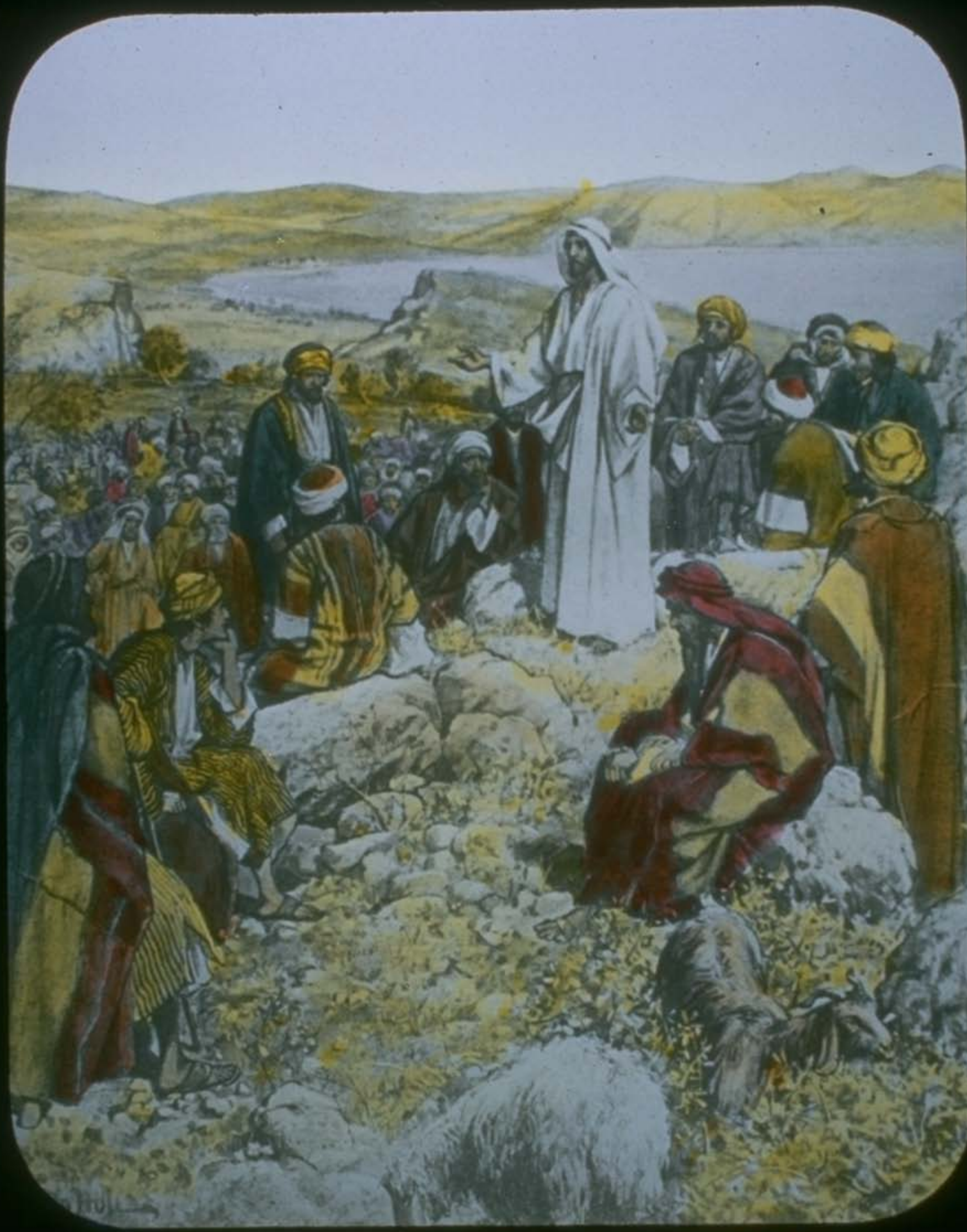

THE TWELVE APOSTLES

THE SEVENTY EVANGELISTS

PRAY YE THY KINGDOM COME

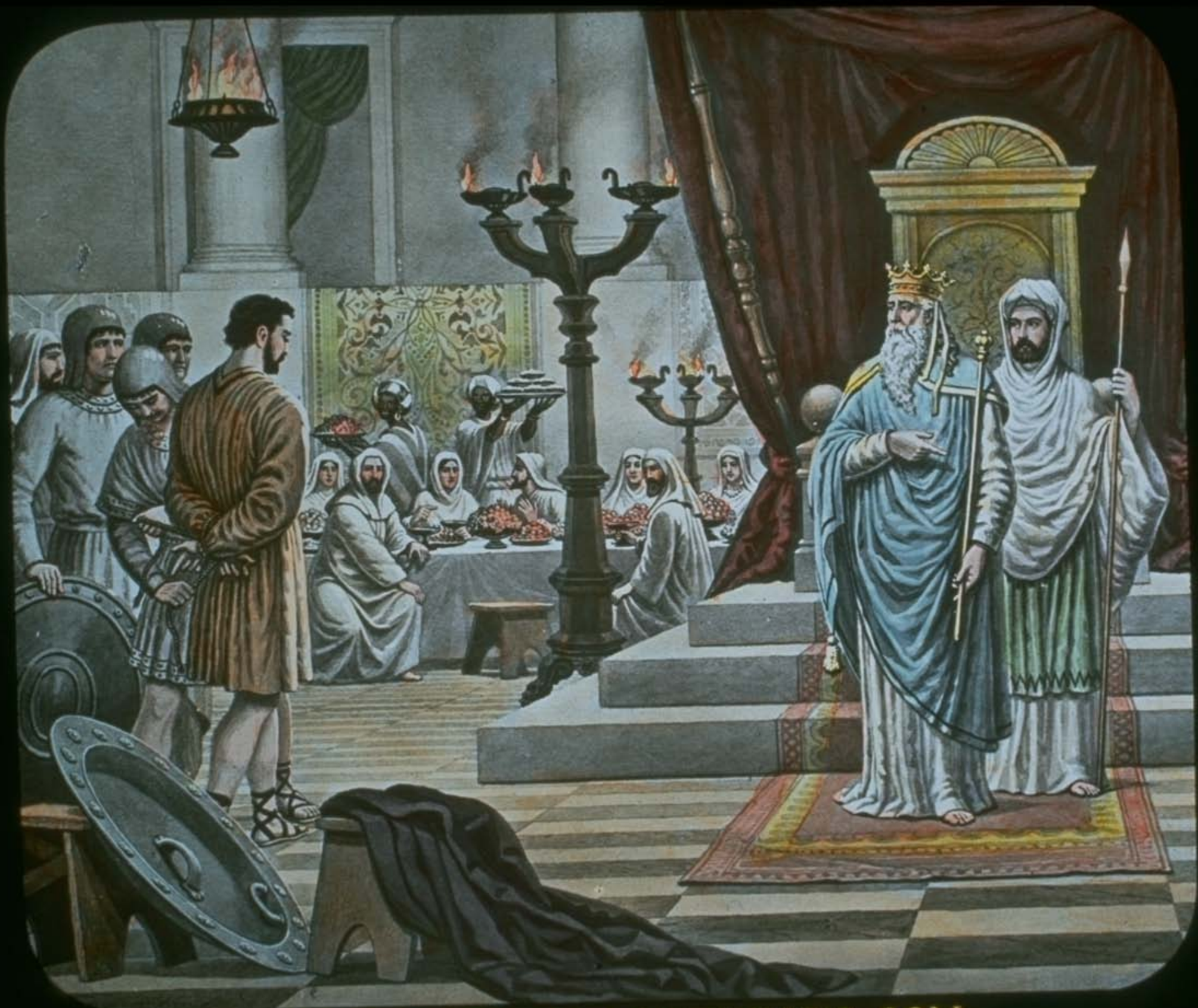

MARRIAGE OF THE KING'S SON

THE PEARL OF GREAT PRICE

IN THE WHEAT FIELDS

PARABLE OF TALENTS

RETURN OF THE PRODIGAL

THE PRODIGAL

DIVES AND LAZARUS

THE SYRO-PHOENICIAN WOMAN

JAIRUS' DAUGHTER AWAKENED

WIDOW'S SON AWAKENED

AWAKENING OF LAZARUS

THOU ART THE CHRIST

MARY MAGDALENE'S TRIBUTE

CAPERNAUM CAST DOWN TO HADES

BETHSAIDA CAST DOWN TO HADES

SEPARATION OF SHEEP AND GOATS

IN GEHENNA—SECOND DEATH TYPED

VALLEY OF HINNOM

MOLOCH—PROTOTYPE OF TORMENT DEITY

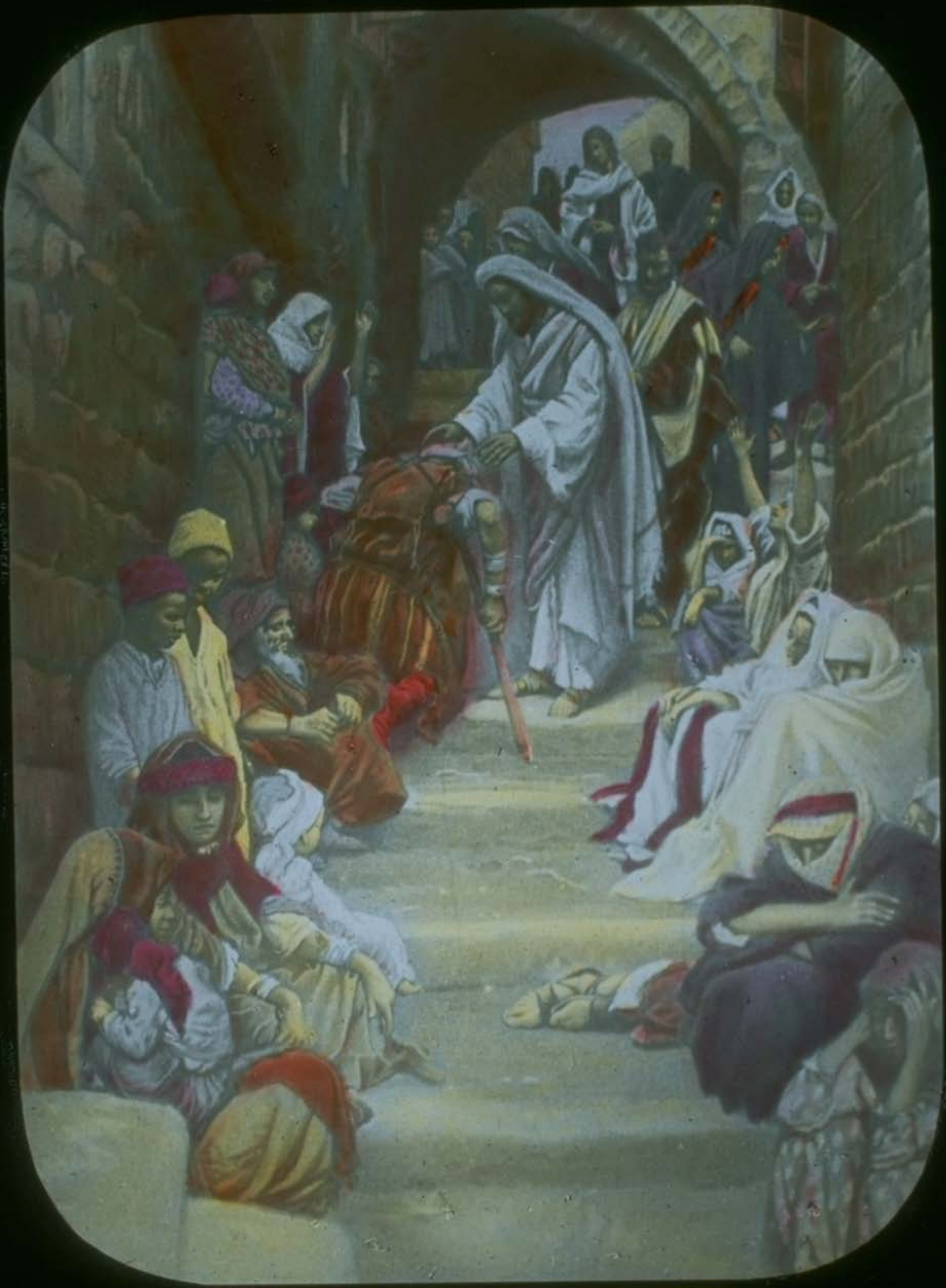

HEALING THE SICK

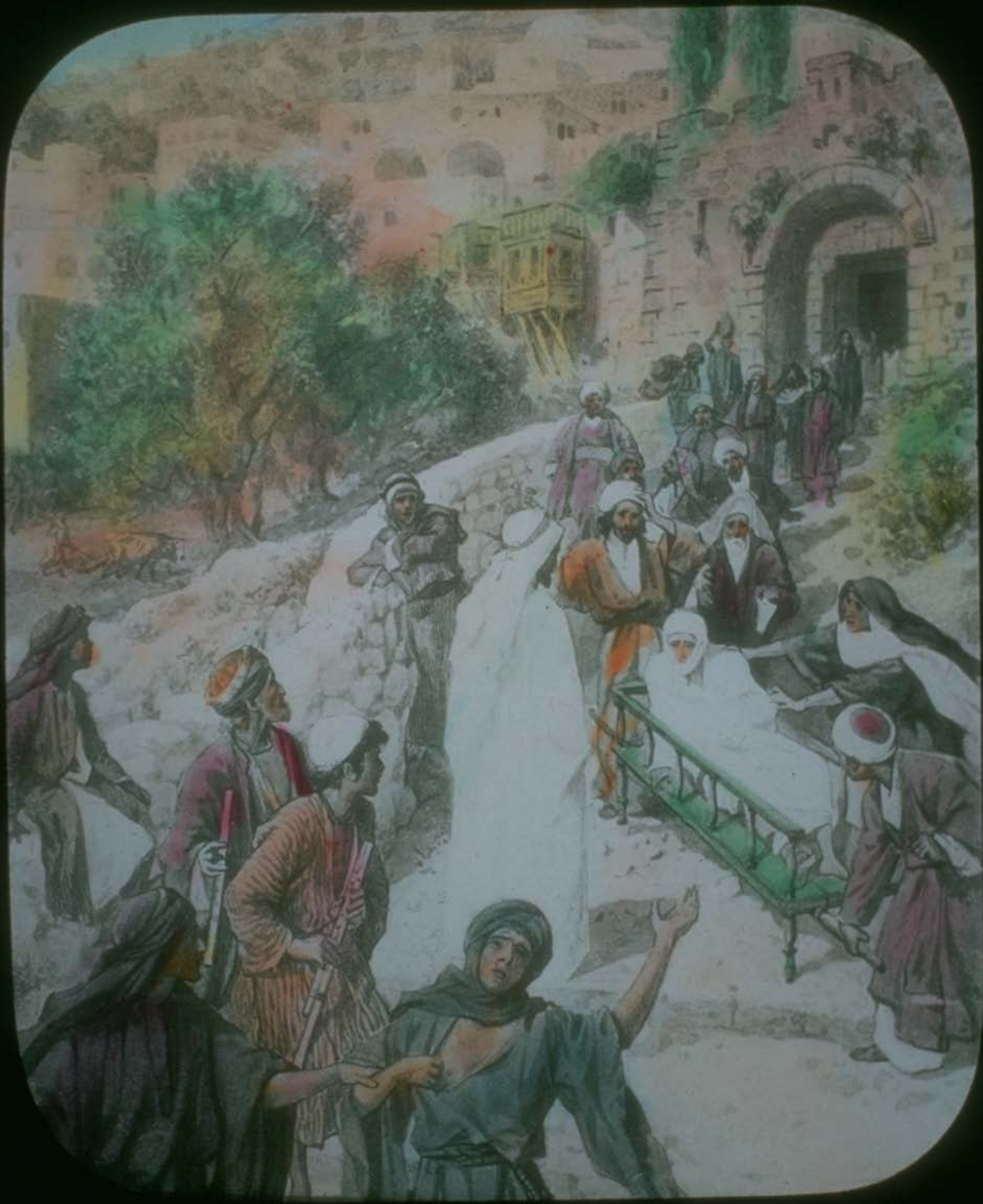

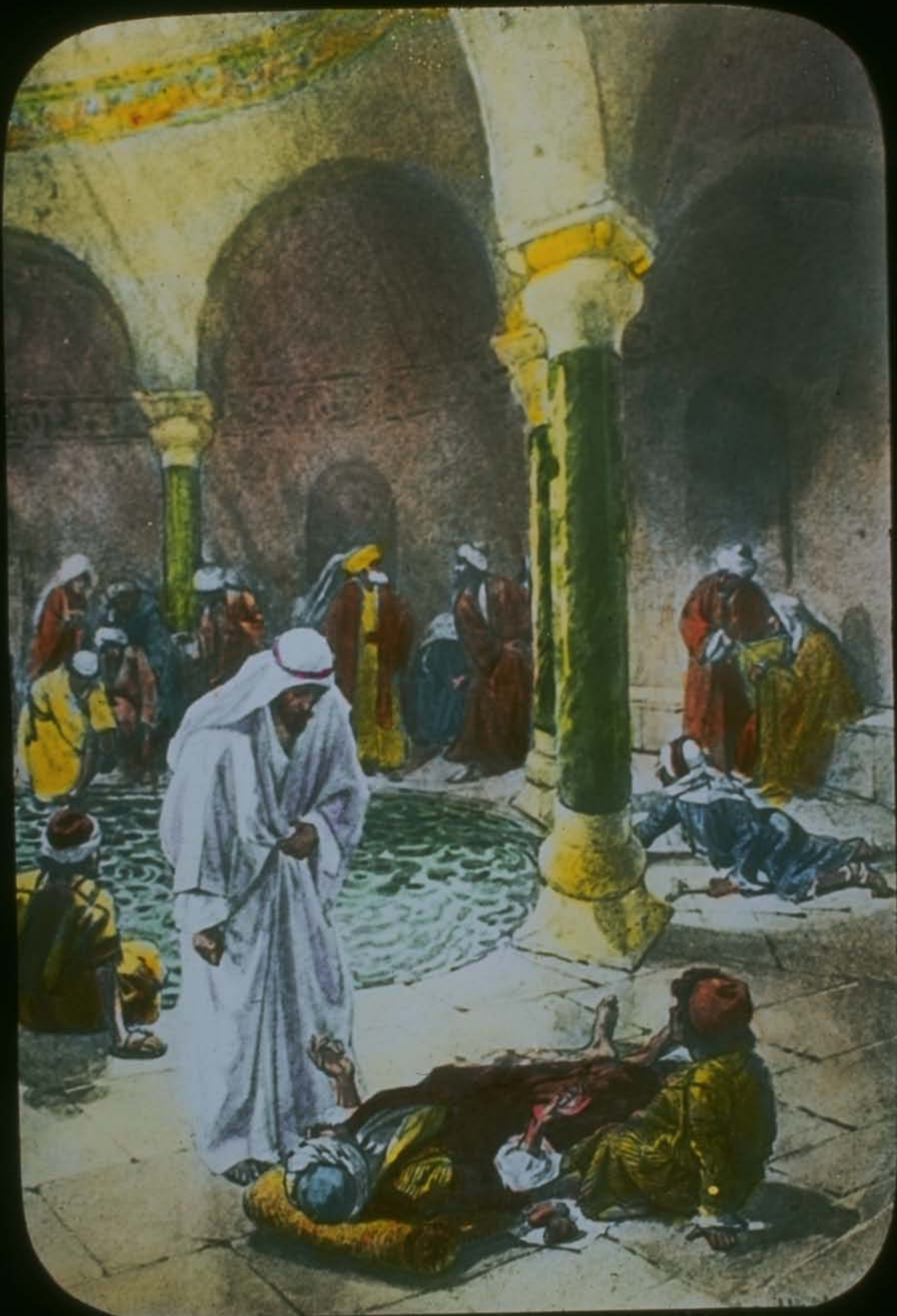

THE POOL OF BETHESDA CURE

TEN LEPERS CLEANSED

ECCE HOMO BEHOLD THE MAN!

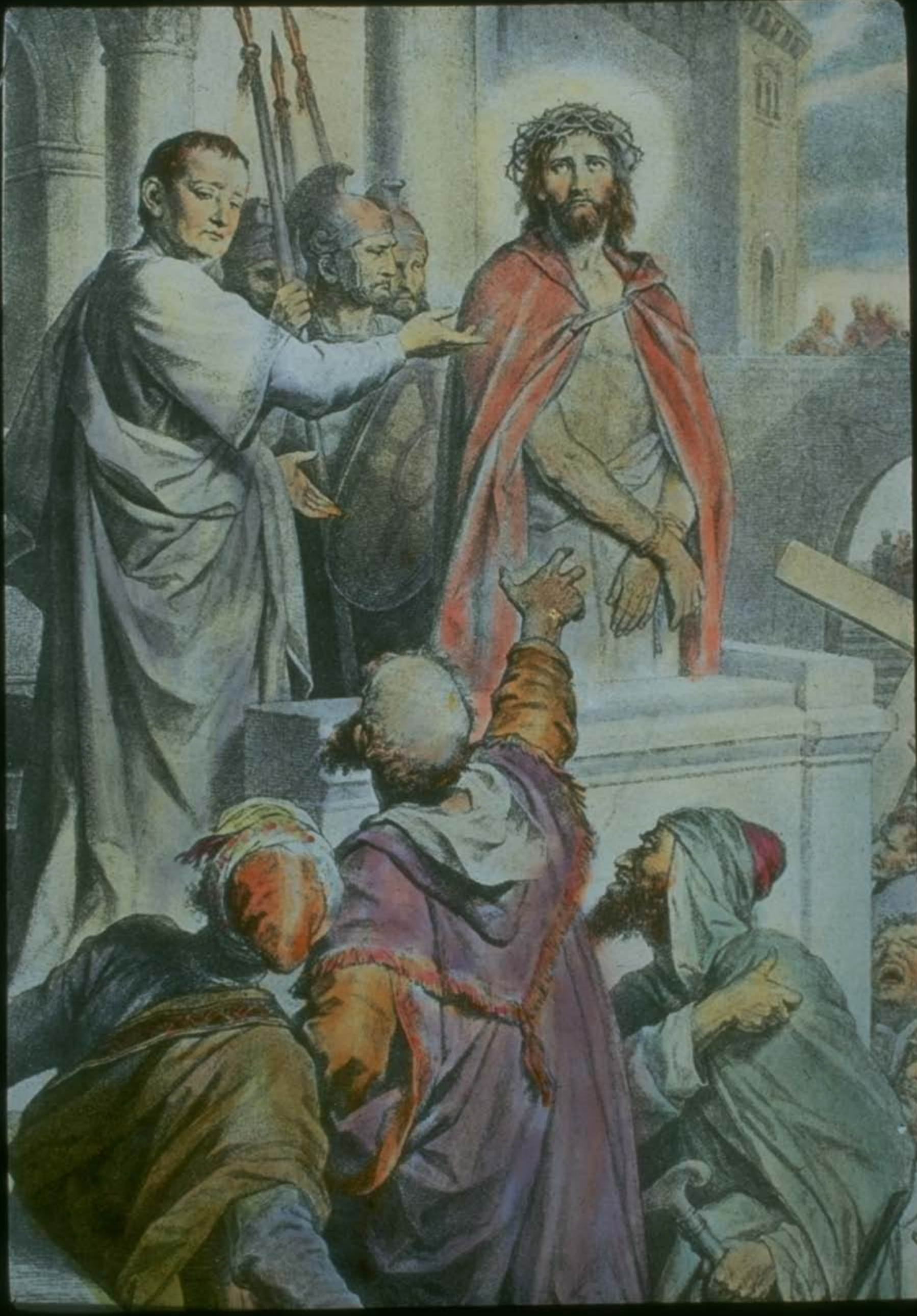

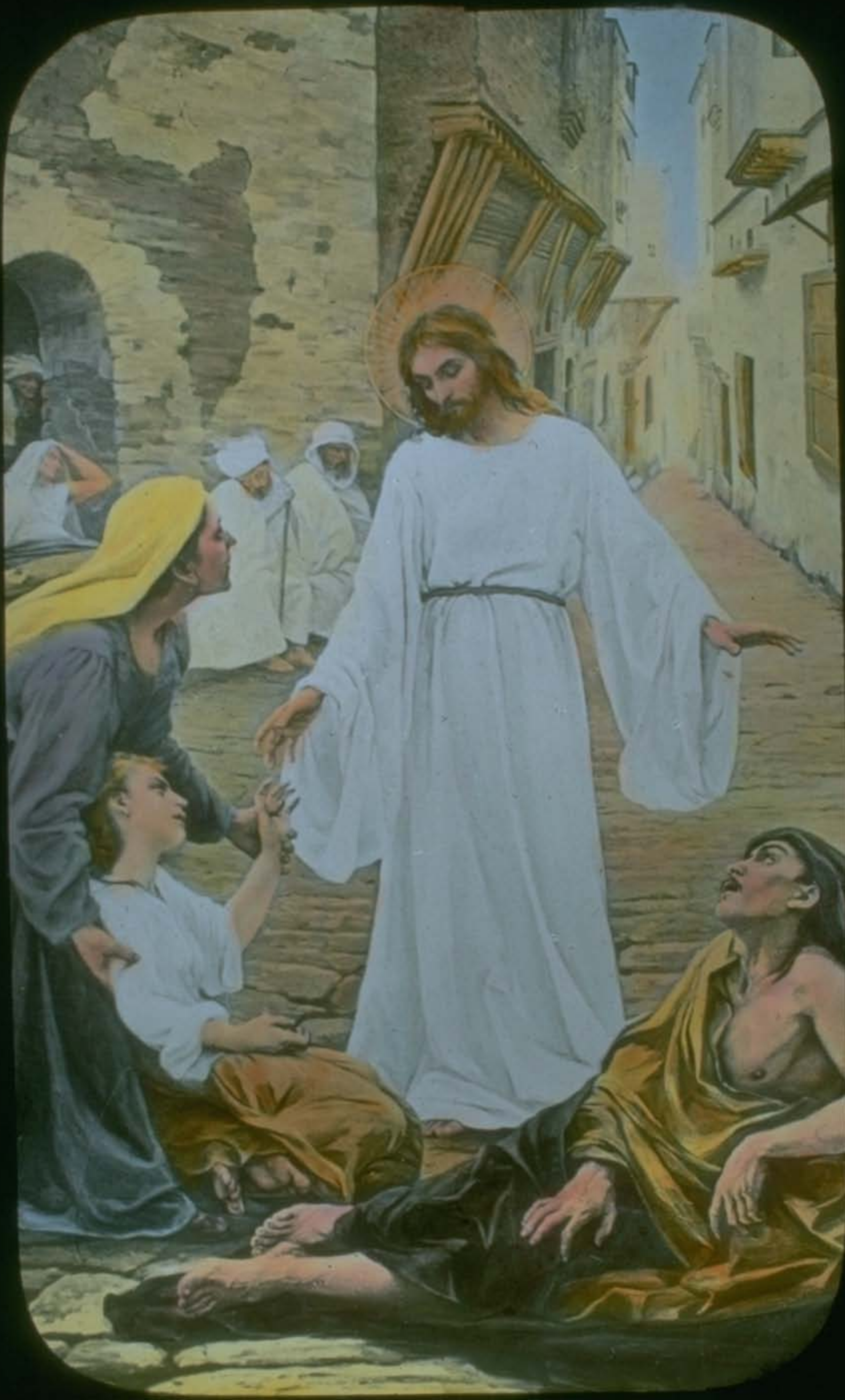

HEALING BLIND BARTIMEUS

THE TRANSFIGURATION VISION

The PHOTODRAMA

of Creation

PART III

LEAVING JERUSALEM FOR BETHANY

IN THE HOME AT BETHANY

TRIUMPHAL ENTRY OF JERUSALEM

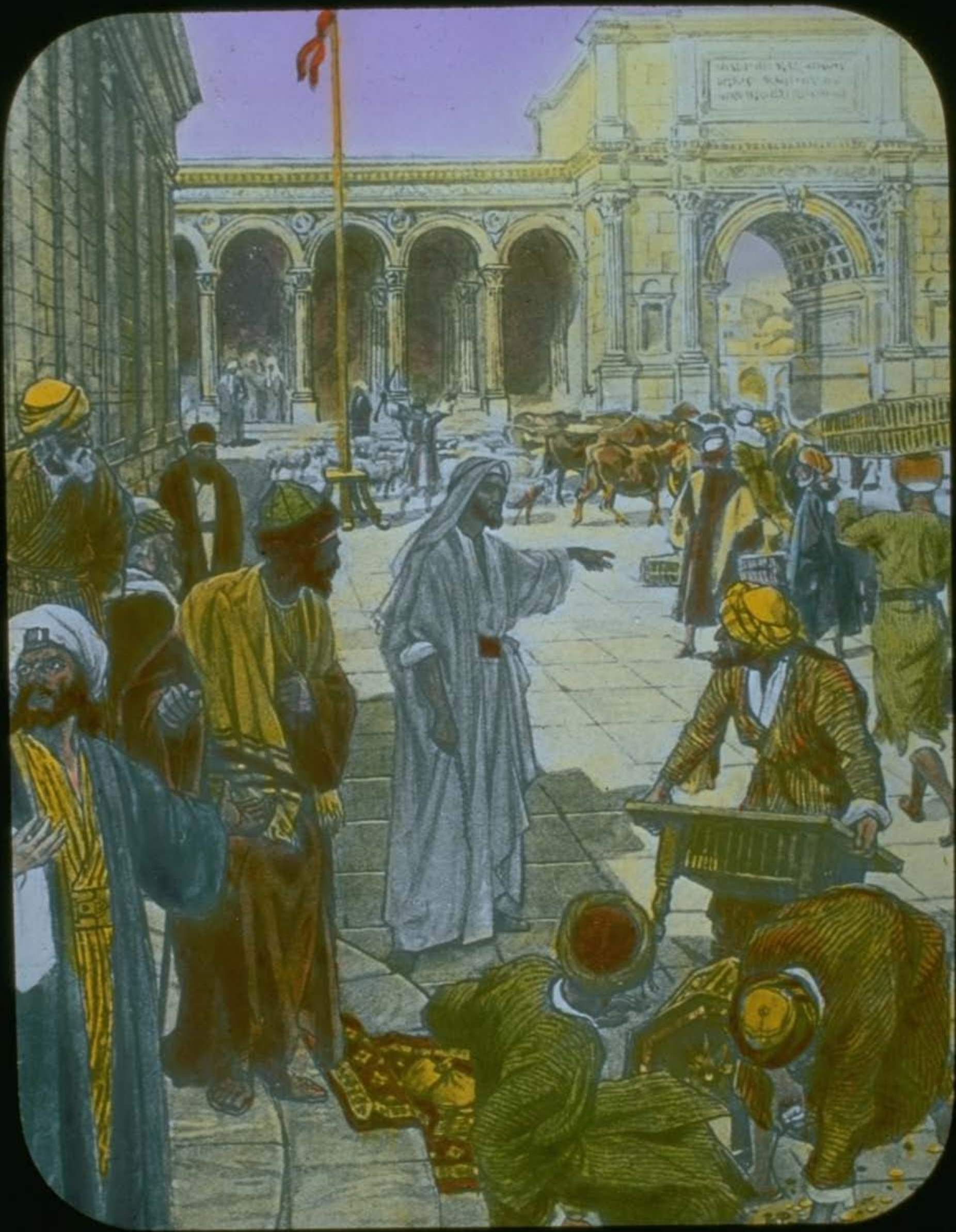

CLEANSING THE TEMPLE

THE NEEDLE'S EYE GATE

COMMERCIALIZED RELIGION

THE RICH YOUNG RULER

REQUESTING KINGDOM HONORS

MARY ANOINTING JESUS

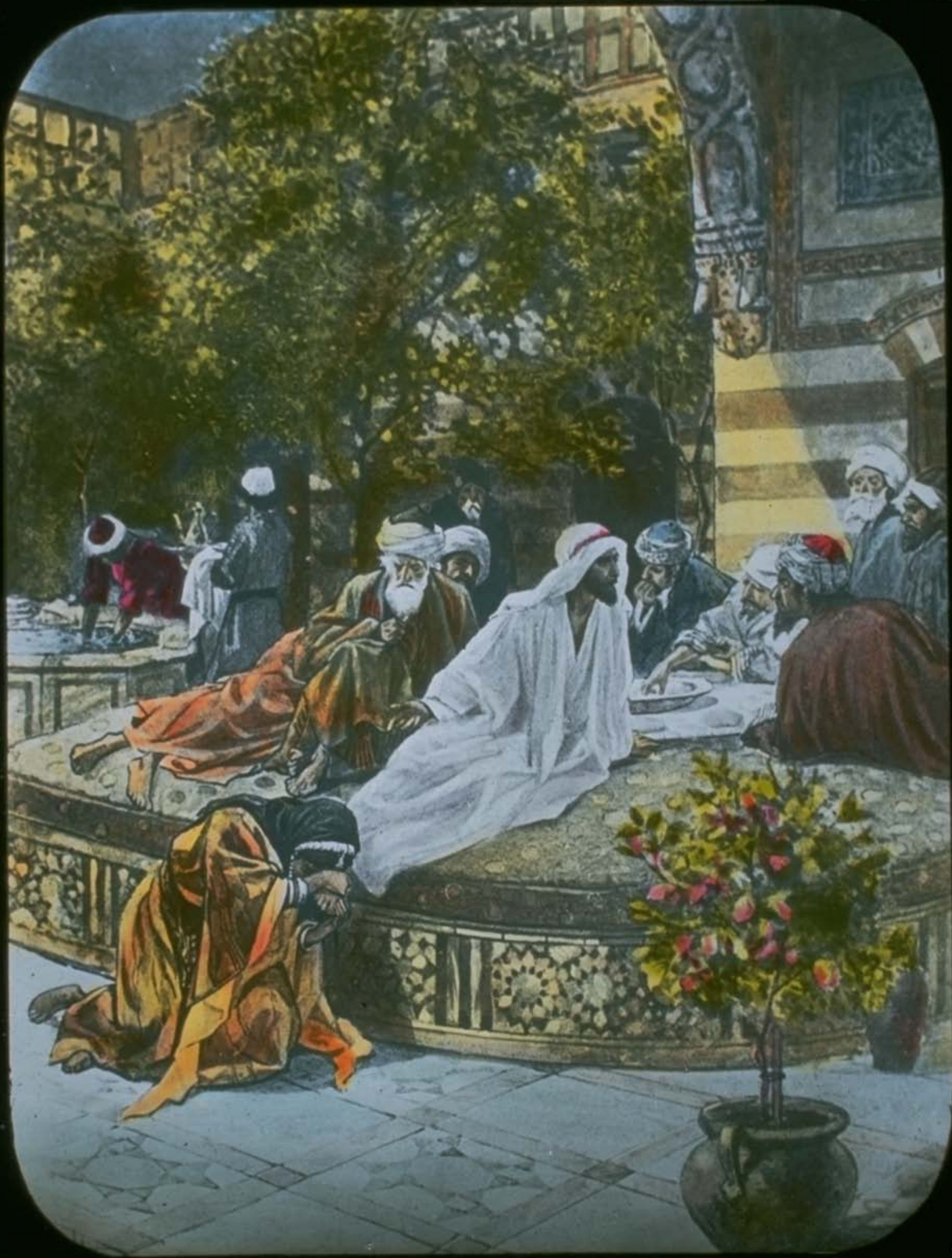

MARY MAGDALENE'S TRIBUTE

IDEAL LIKENESS OF ADAM

THE MEMORIAL SUPPER

JESUS TEACHING HUMILITY

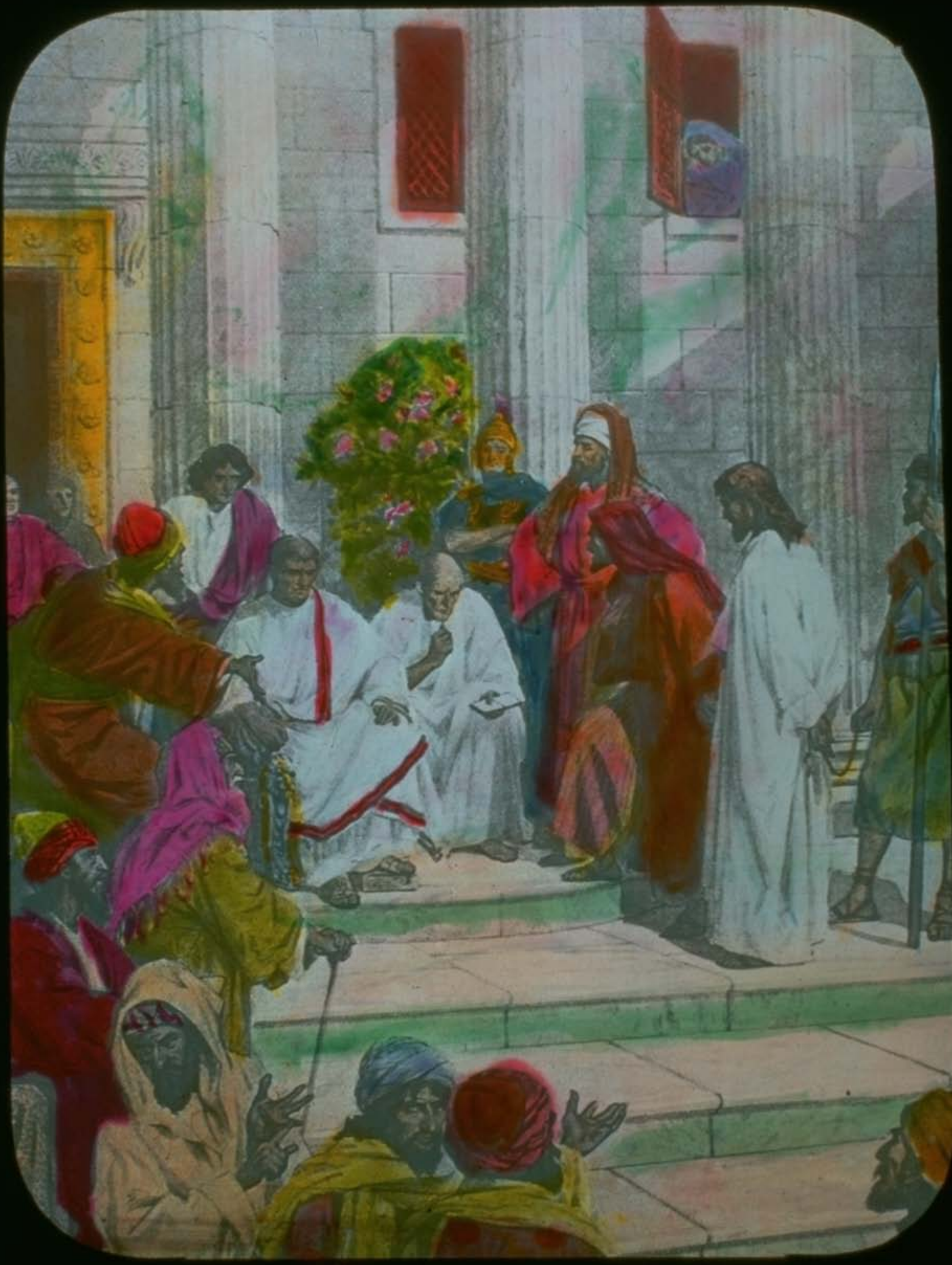

JESUS BEFORE PILATE

CRUCIFY HIM! CRUCIFY HIM!

EARTH'S HEROES

PILATE PROTESTS HIS INNOCENCE

LEAVING THE PRAETORIUM

COMPELLING SIMON TO BEAR THE CROSS

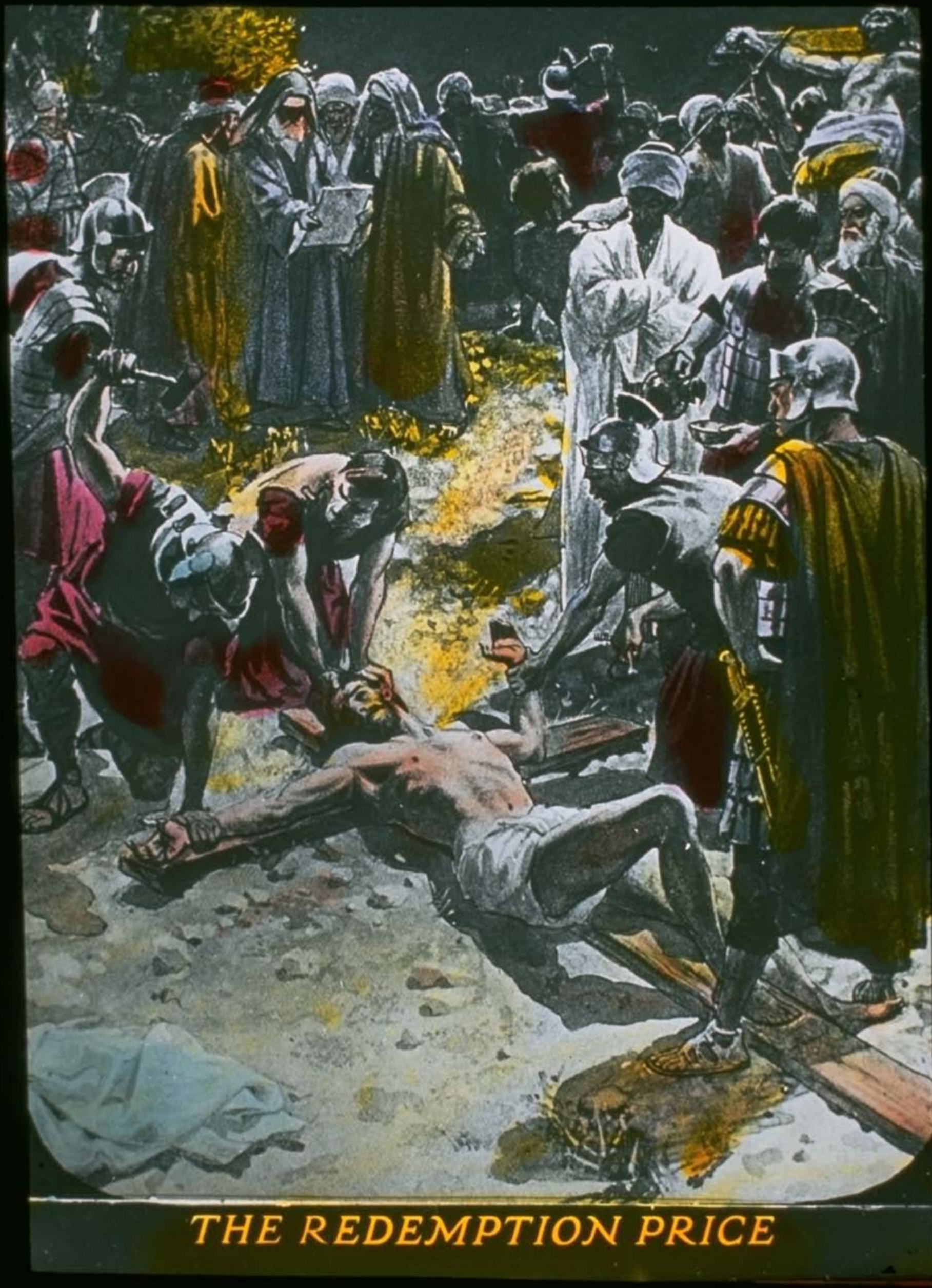

THE REDEMPTION PRICE

THE DYING THIEF

THE NIGHT OF THE CRUCIFIXION

THE RETURN FROM CALVARY

THE BURIAL OF JESUS

LAYING THE BODY IN JOSEPH'S TOMB

VICTORY OVER DEATH

CARRYING EMBALMING SPICES

JESUS APPEARED AS A GARDENER

EN ROUTE TO EMMAUS

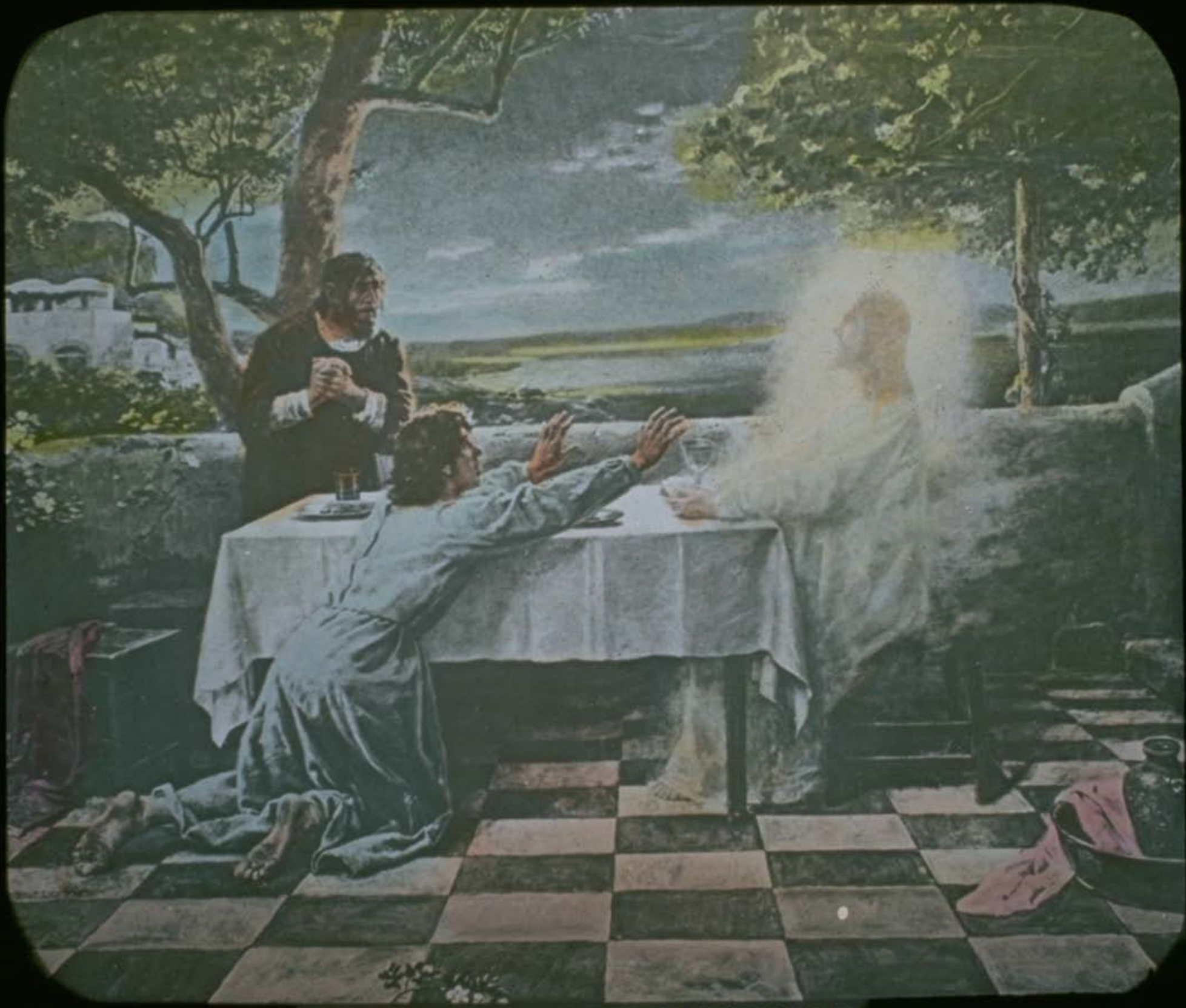

EMMAUS—HE VANISHED

HOW ST. THOMAS WAS CONVINCED

JESUS APPEARS IN GALILEE

HE WAS SEEN OF ME ALSO—SAUL

HE BLESSED THEM

PENTECOST—TONGUES OF FIRE

I WILL COME AGAIN

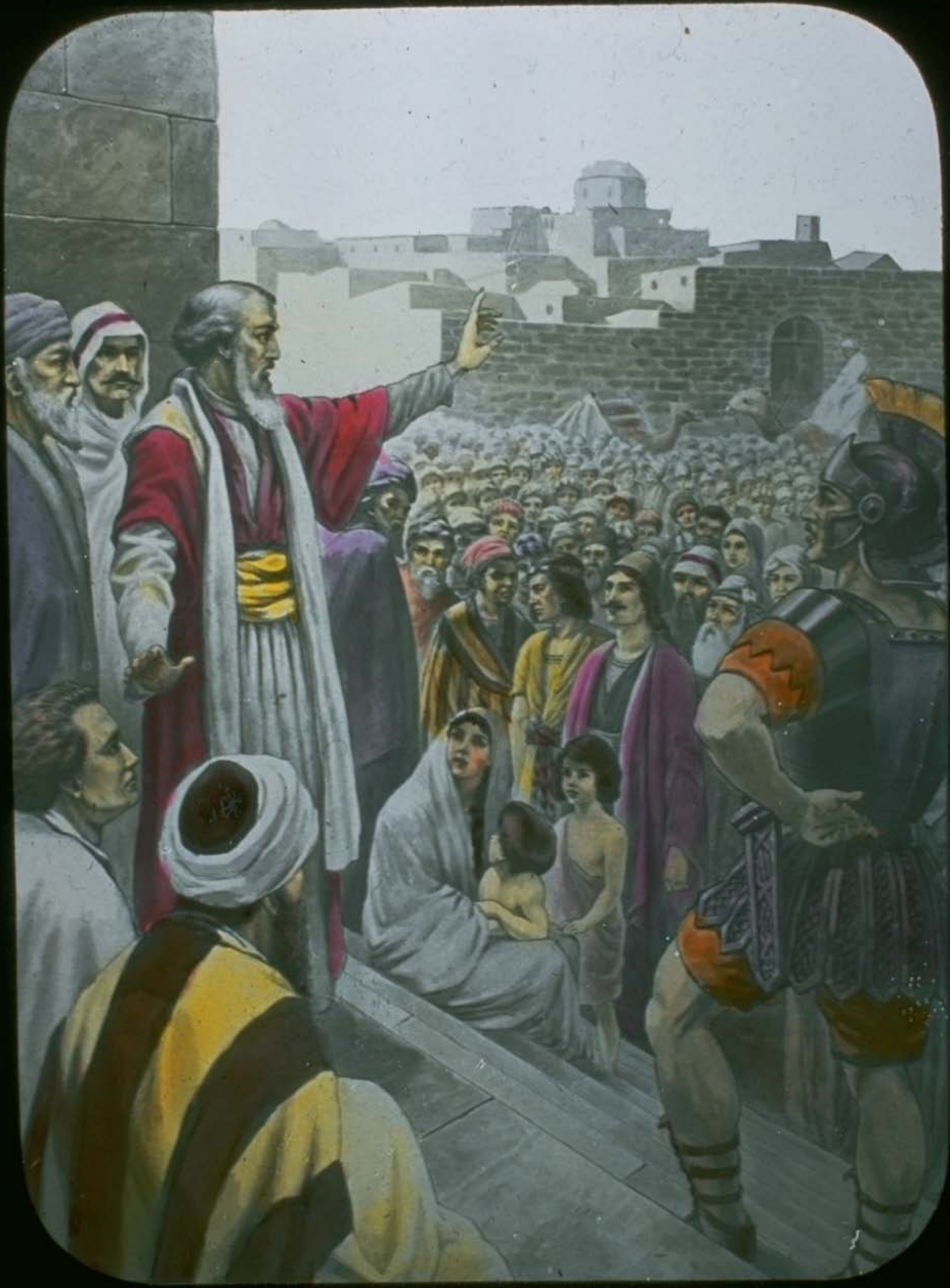

PENTECOSTAL PREACHING

TYRE CAST DOWN TO HADES

WEEPING OVER JERUSALEM

ST. PETER PREACHING RESTITUTION

ST. PETER'S KEYS

FIRST I. B. S. A. CONVENTION

ST. STEPHEN PREACHING

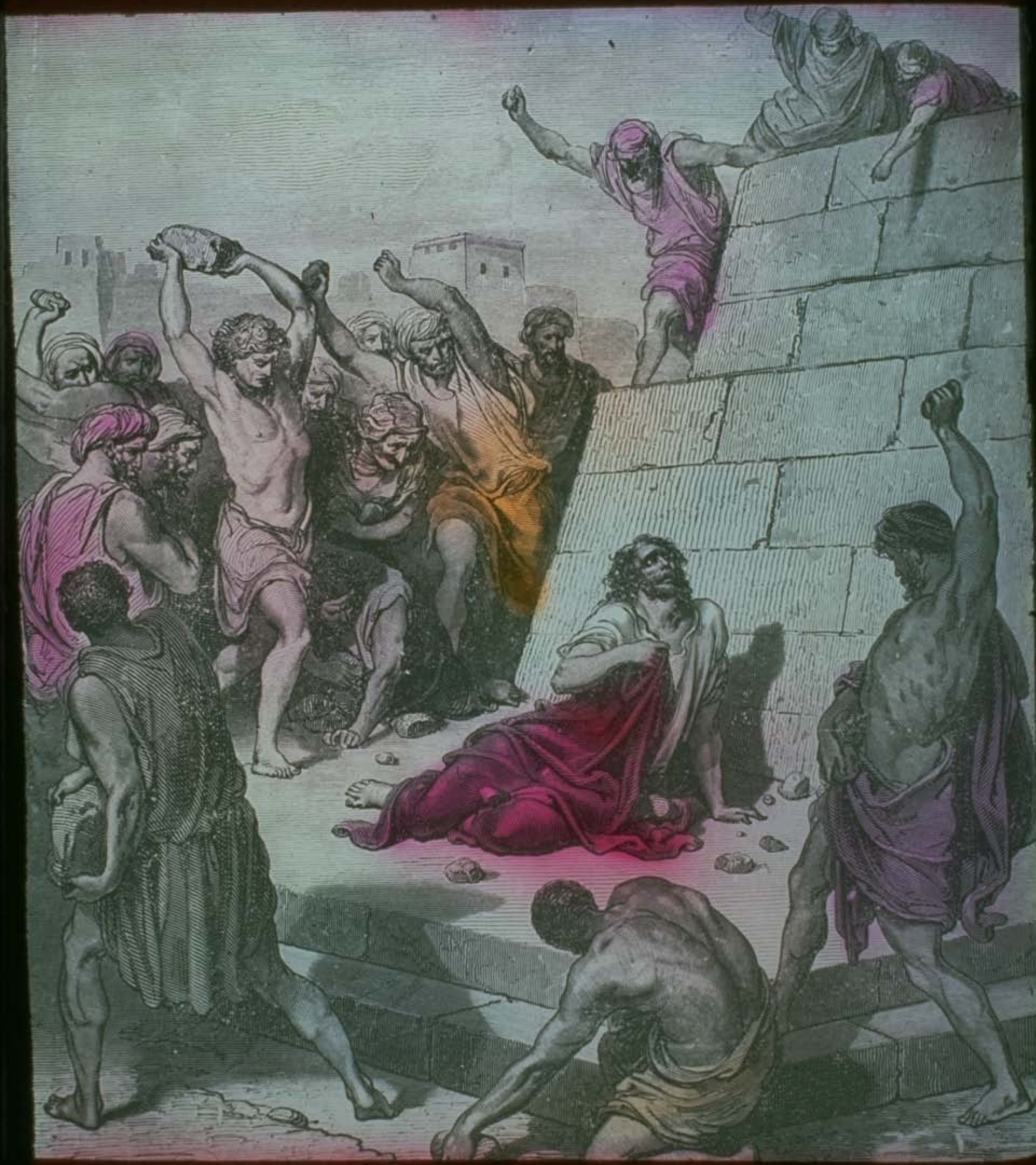

ST. PAUL AT ATHENS

ST. PAUL BEFORE FELIX

ST. PAUL BEFORE AGRIPPA

ST. PAUL AT ROME

ST. PETER'S VISION

ST. PETER AT CORNELIUS' HOME

CORNELIUS SEALED BY HOLY SPIRIT

THE CHURCH AT ANTIOCH

THE PREY OF THE BEASTS

RETURN OF THE BEASTS

LAST PRAYER IN THE ARENA

NERO VIEWS A MARTYR

THE DESIRE OF ALL NATIONS

BEREAN BIBLE STUDENTS

THE GOSPEL IN THE WOODS

CHAINED BIBLE OF MIDDLE AGES

MODERN BEREANS

ELECTION OF A POPE

RISE OF CHURCH SYSTEM

THE PAPAL TIARA

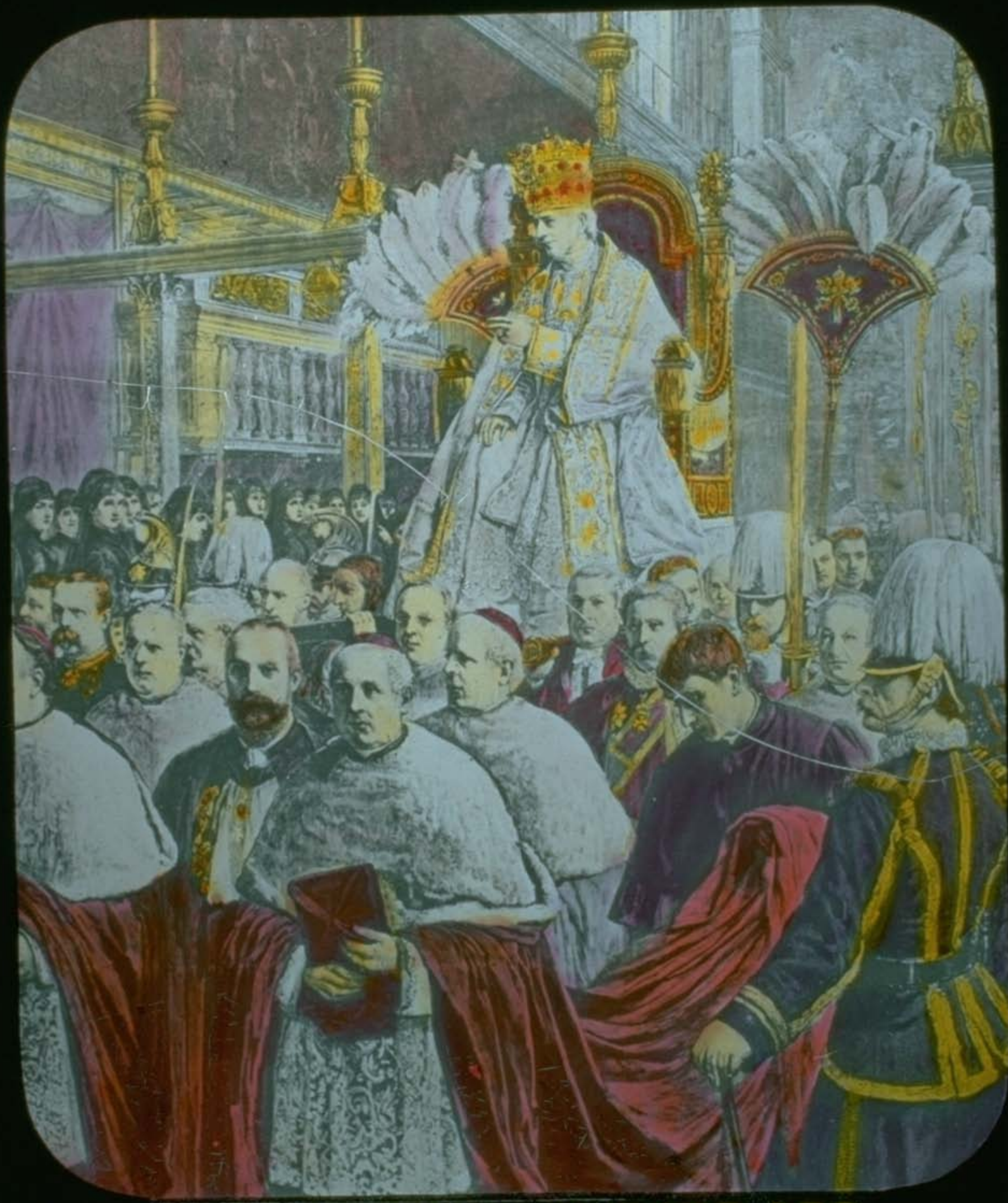

CORONATION OF POPE LEO

VATICAN COUNCIL

NICEAN COUNCIL

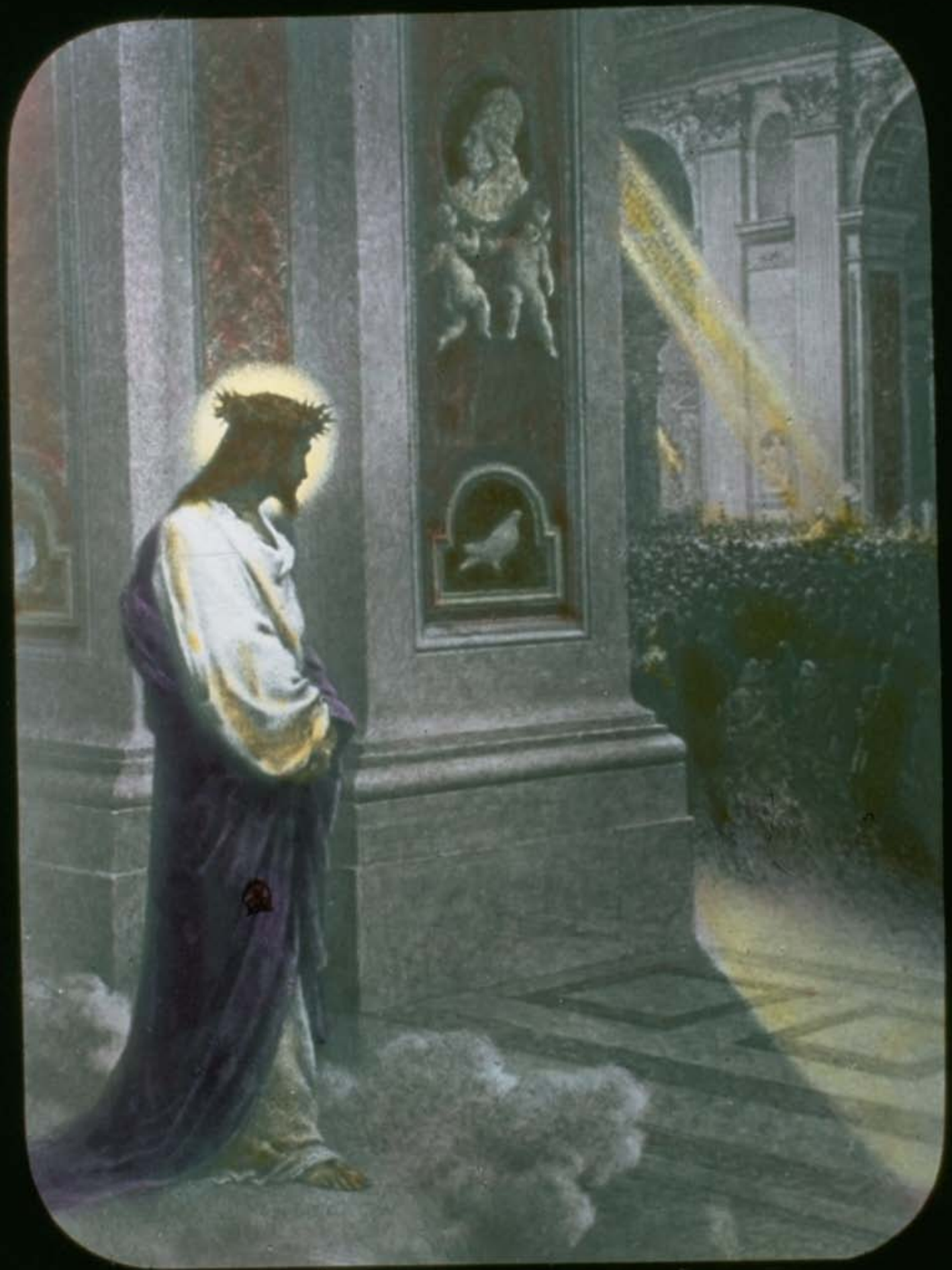

VIEWING CEREMONIES—ST. PETER'S, ROME

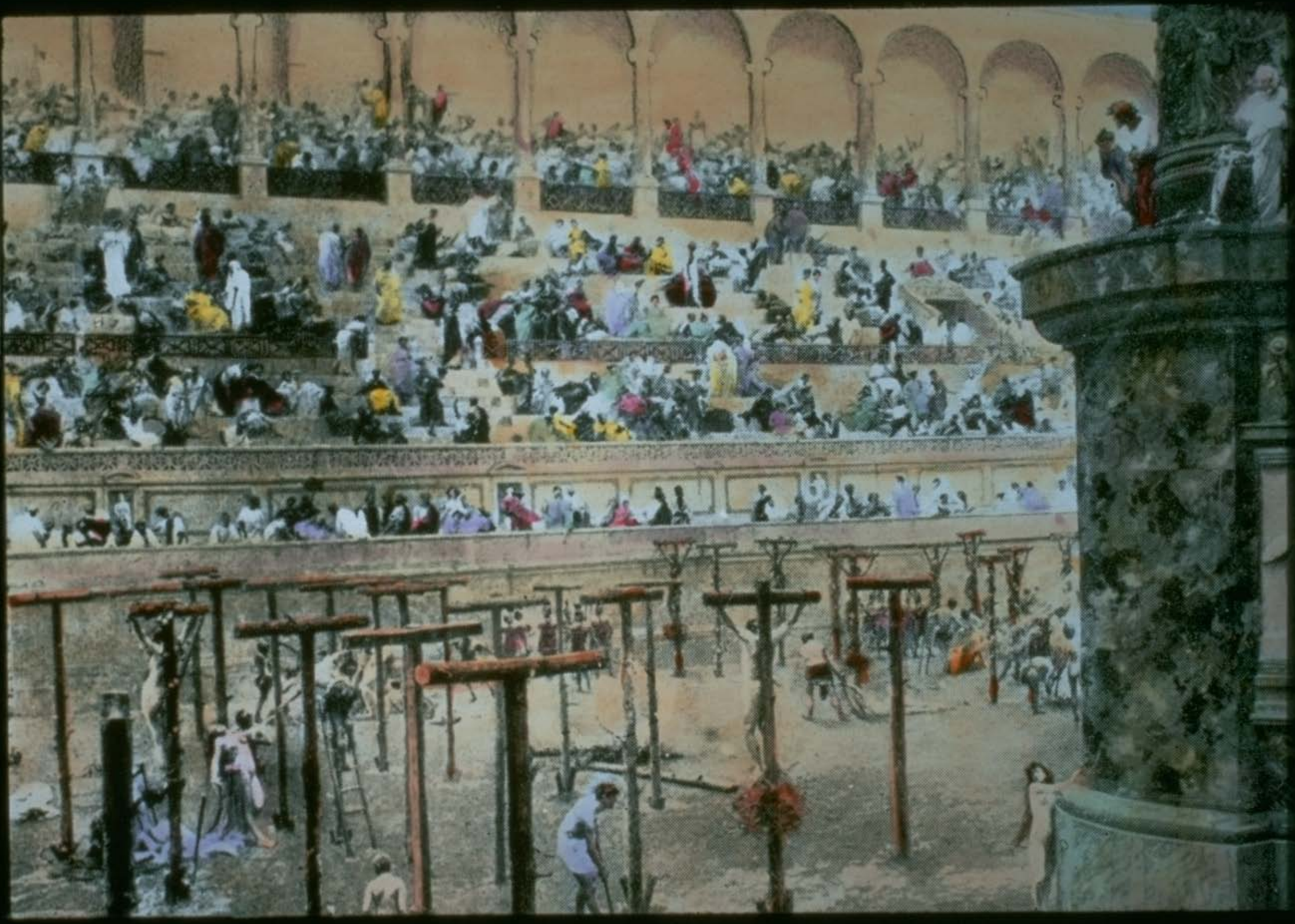

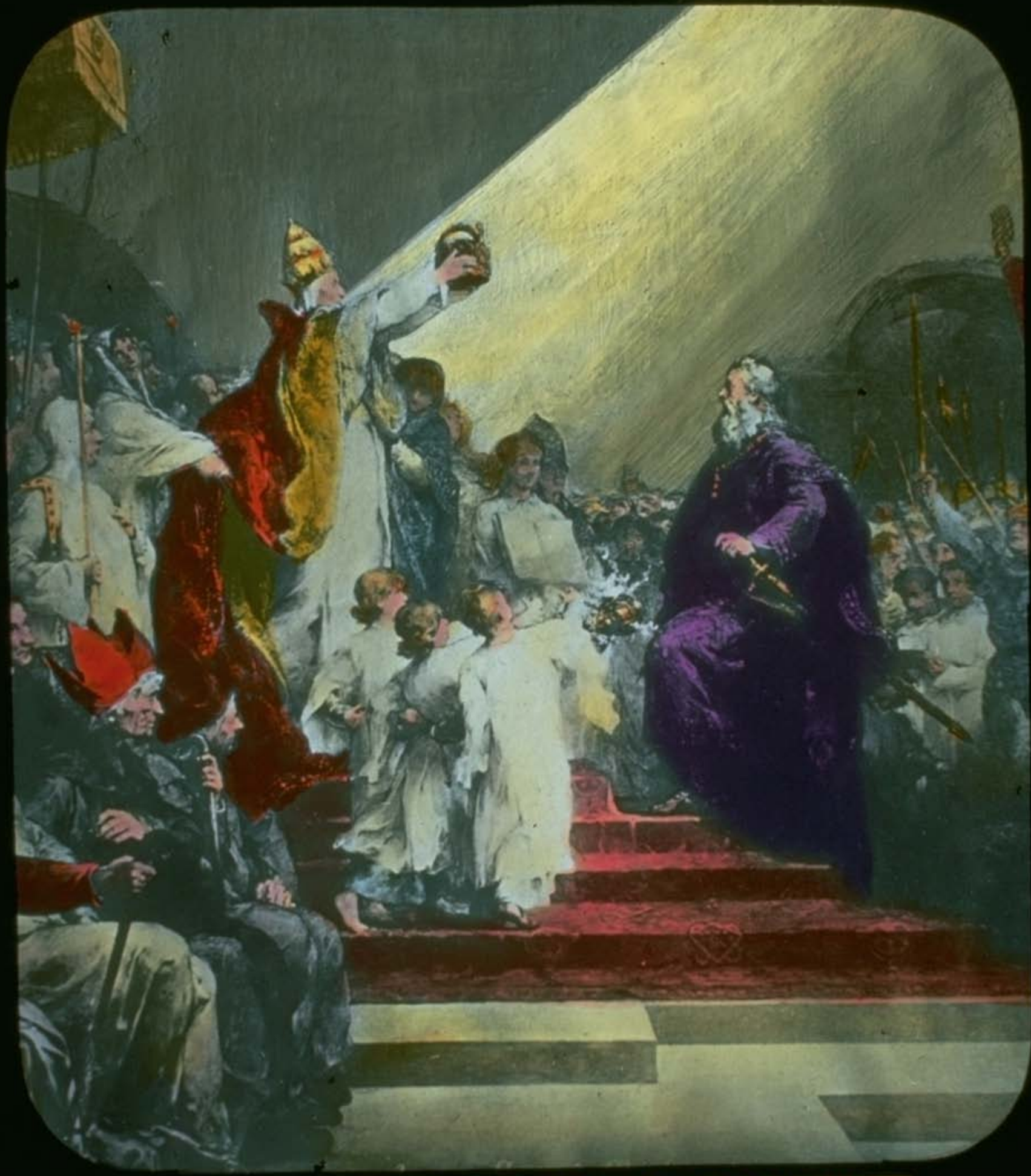

CORONATION OF CHARLEMAGNE

LOUIS THE PIOUS DOING PENANCE

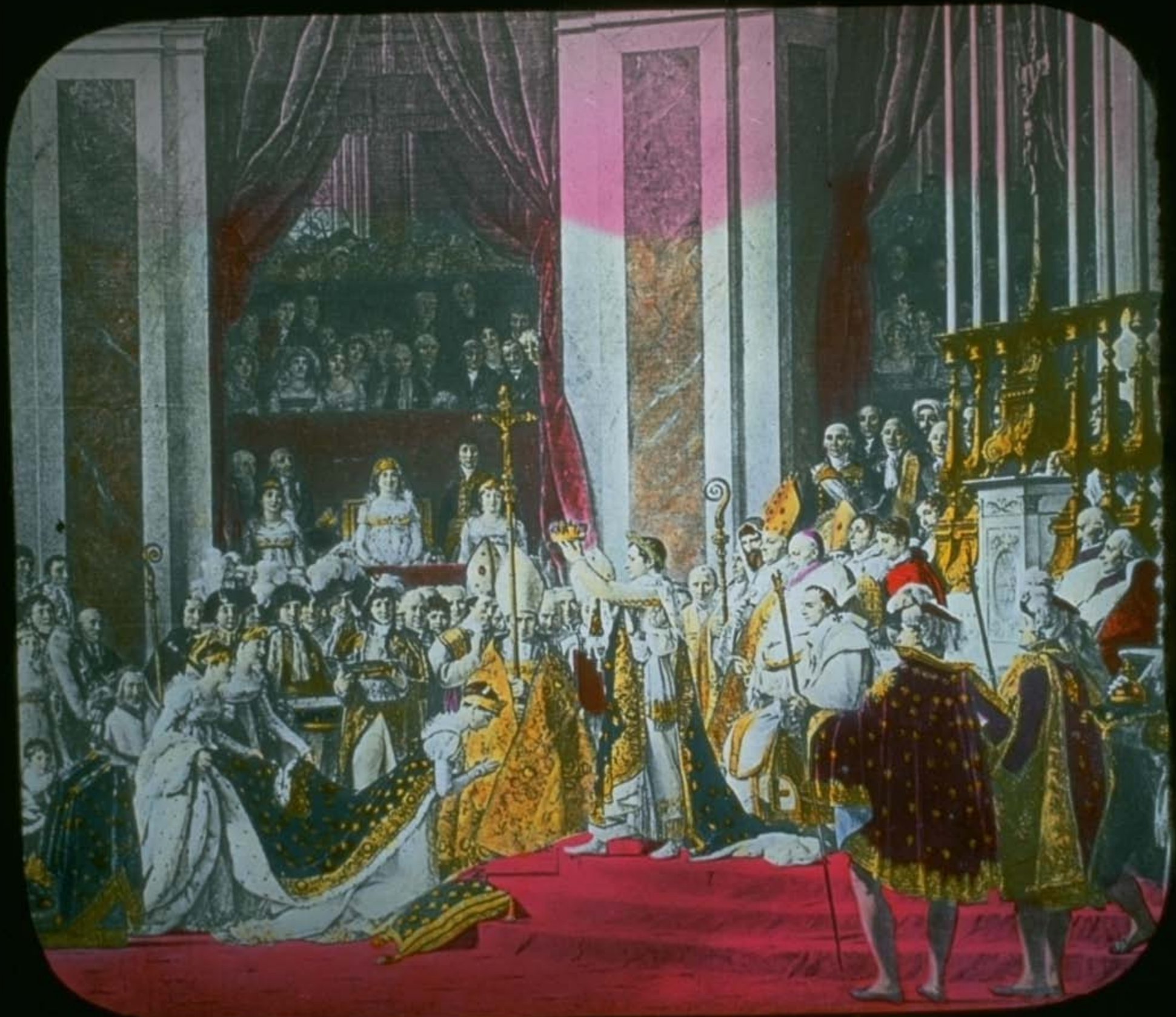

CORONATION OF NAPOLEON

NAPOLEON AND THE POPE

NAPOLEON'S SOLDIERS AT SARAGOSSA

PREACHING FIRST CRUSADE

BURNING JEWS—MIDDLE AGES

CRUSADERS ENTER CONSTANTINOPLE

BY THIS SIGN CONQUER

LOVE ONE ANOTHER

TYNDALE TRANSLATING NEW TESTAMENT

WYCLIFFE BEFORE THE COUNCIL

HUSS BEFORE THE COUNCIL

BURNING OF HUSS

TYNDALE AND HIS TESTAMENTS BURNED

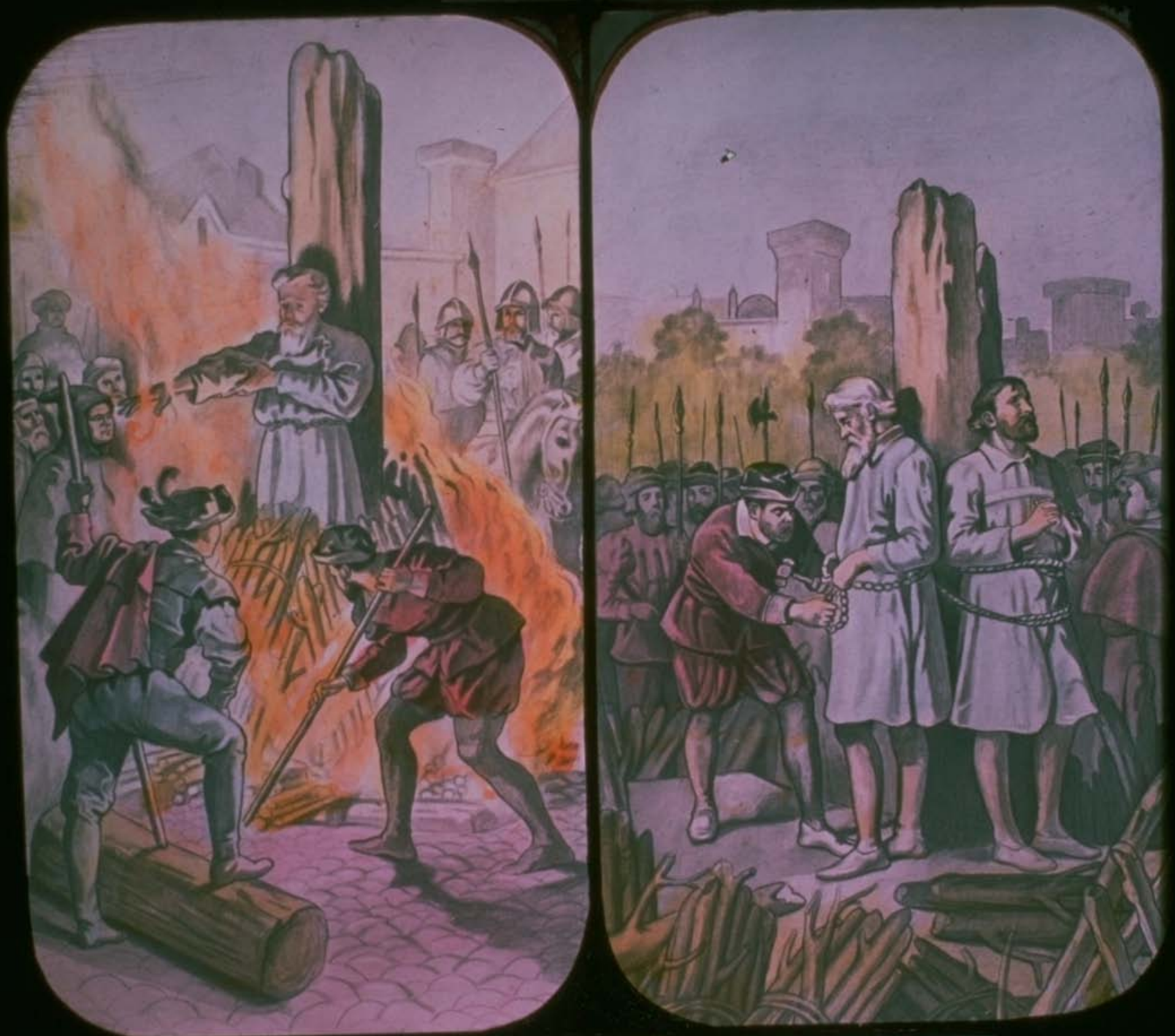

CRANMER, LATIMER AND RIDLEY

CENTRAL
PARK
STATUE
PEACE!
PLOWS
FROM
SWORDS
LION
AND
LAMB
THY
KINGDOM
COME

LUTHER NAILING THESES ON CHURCH

LUTHER DENOUNCED AT COUNCIL OF WORMS

LUTHER BURNING PAPAL BULL

LUTHER TRANSLATING THE BIBLE

TETZEL SELLING INDULGENCES

ST. PETER'S CATHEDRAL

PURGATORY—TRADITIONAL THEOLOGY

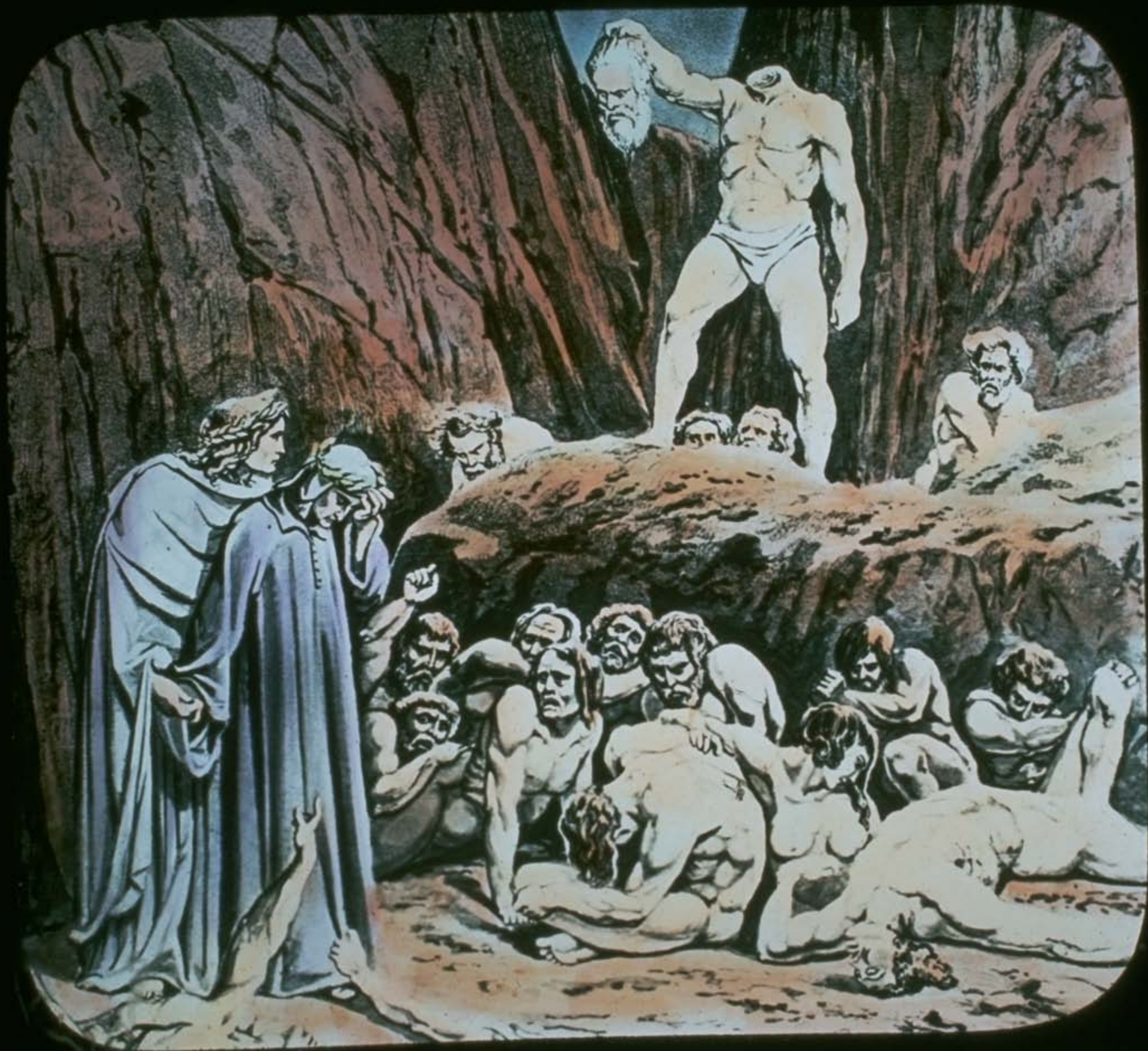

LUTHER PREACHING AT WARTBURG

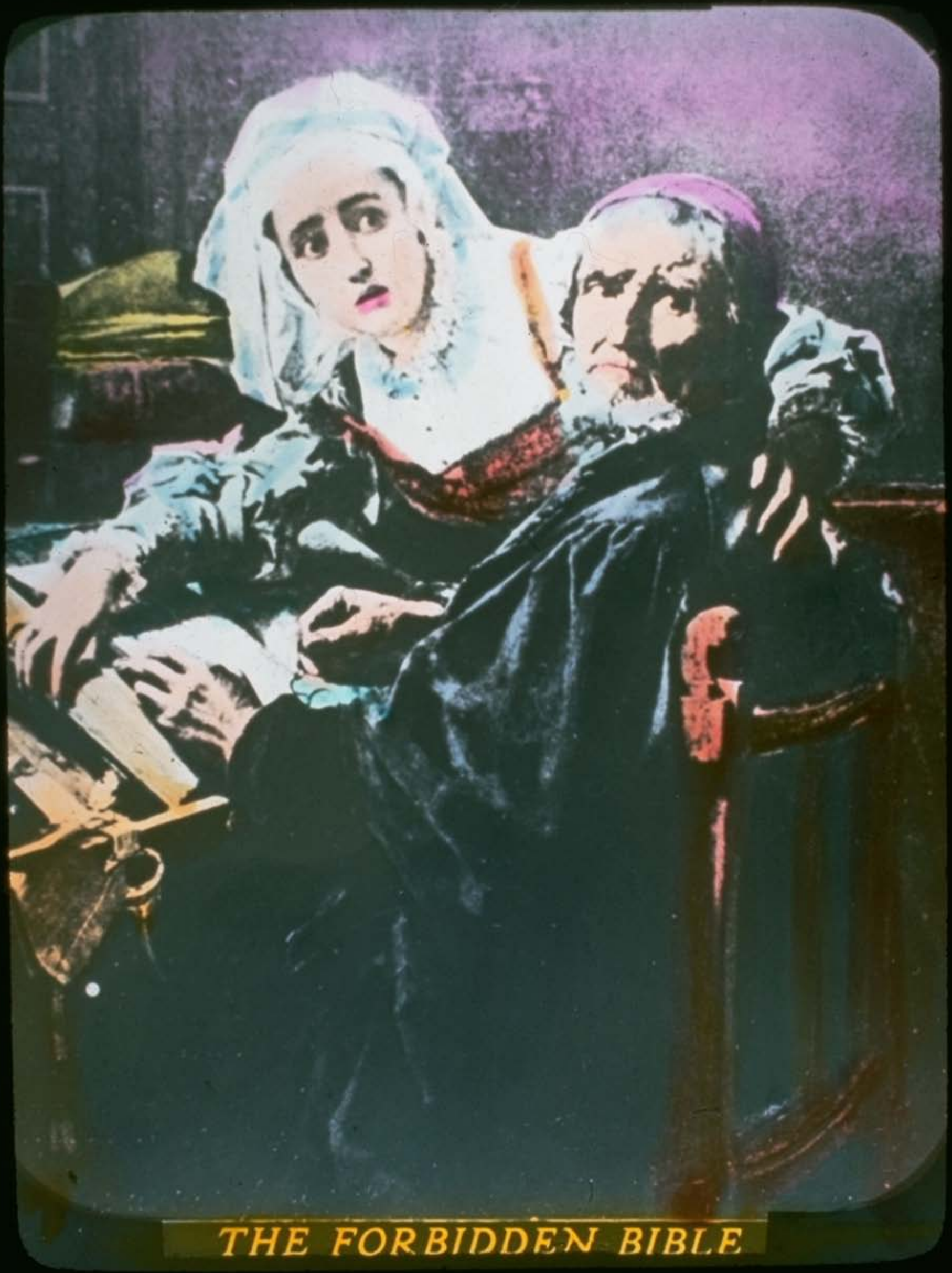
THE FORBIDDEN BIBLE

INQUISITION—PREPARATION

INQUISITION—TORTURING

MASSACRE OF ST. BARTHOLOMEW

THE MORNING AFTER

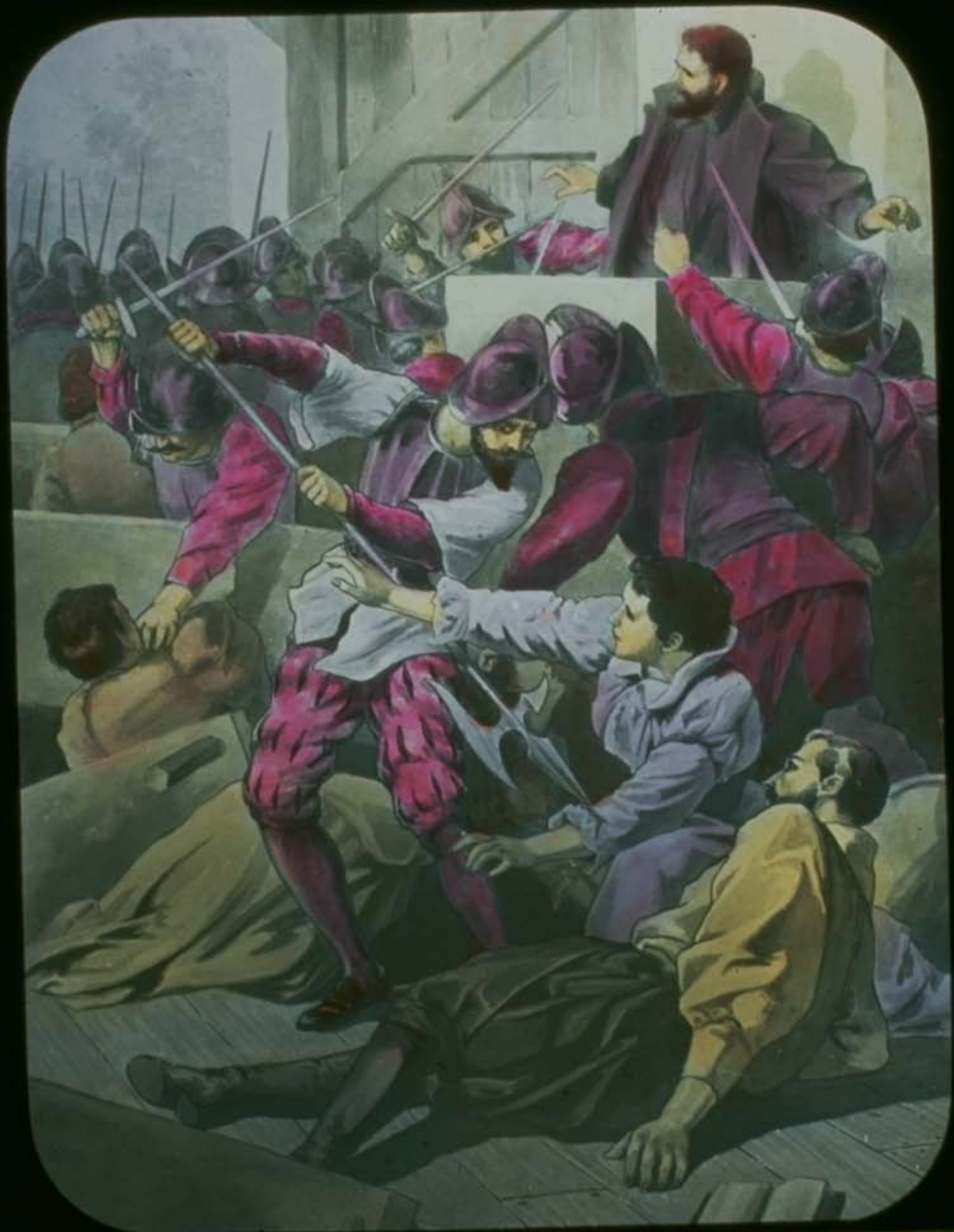

HUGUENOTS SLAUGHTERED IN CHAPEL-BARN

DESERT MEETING OF FRENCH PROTESTANTS

Esteemed and grateful sons of Calvin, our grand reformer, but condemning a mistake of his age, and holding firmly to freedom of conscience according to the true principles of the Reformation and of the Gospel, we have erected this expiatory monument. The 27th of Oct. 03.

SERVETUS

THE FIRST CLASS-MEETING

WESLEY MOBBED

PERSECUTION OF METHODISTS

PERSECUTION OF BAPTISTS

A COVENANTER MEETING

MARTYR'S MEMORIAL AT OXFORD

THE MILLENNIUM SYMBOLIZED

MILAN CATHEDRAL

CHRISTIAN SCIENCE TEMPLE

THE BERLIN DOME

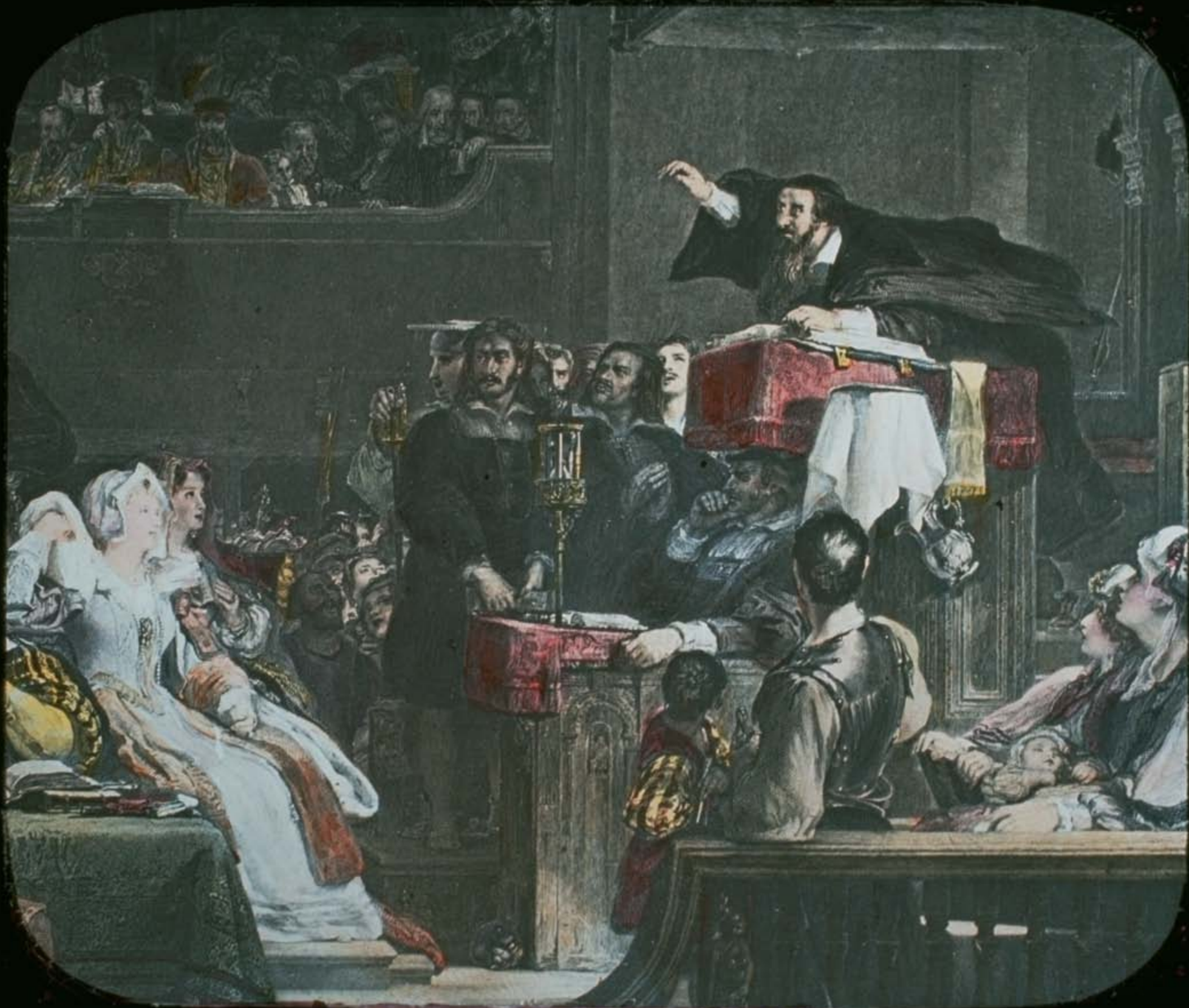

KNOX PREACHING

DESPISED AND REJECTED

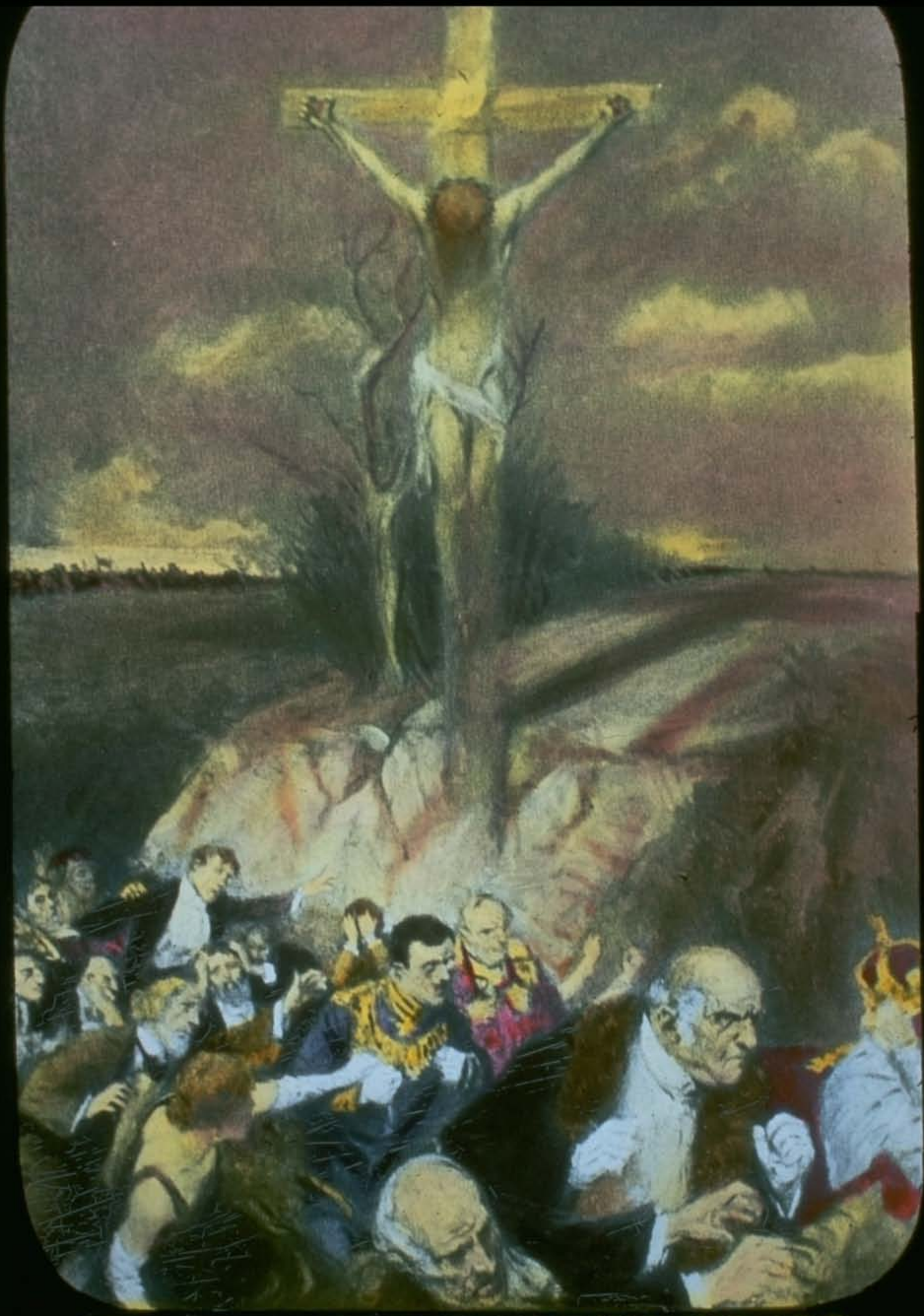

RACING FOR EARTH'S GOALS

DESPISED AND REJECTED

"I STAND AT THE DOOR"

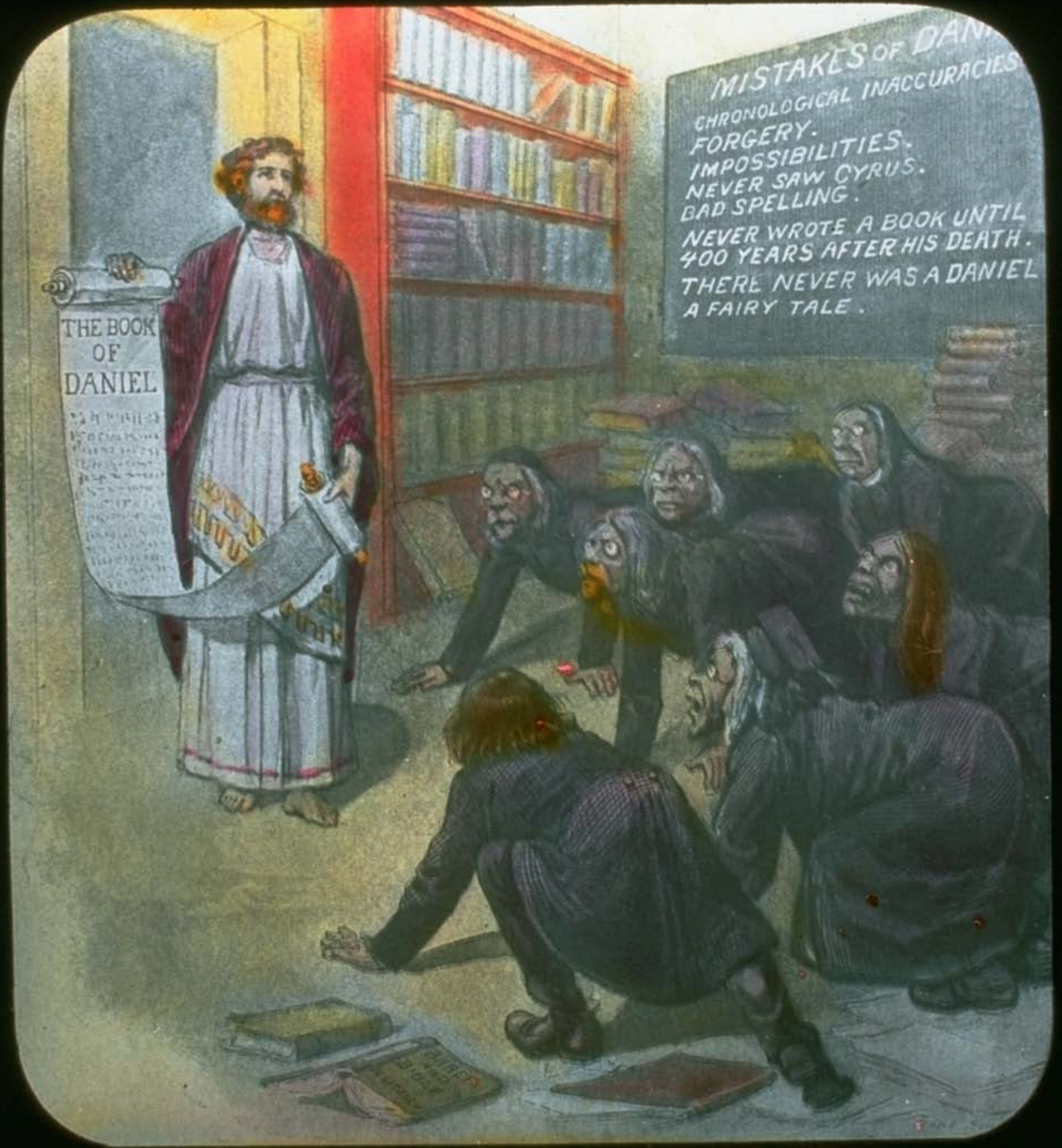

DANIEL IN THE CRITICS' DEN

Judge

OUR COLLEGES?

TEACHING HIGHER CRITICISM

WHERE IT ALL COMES FROM

ASSAULT ON MONASTERY

THE MODERN SAMSON

CAMEL CARAVAN

PRAIRIE SCHOONERS

IN ONE MAN'S LIFE

THE MAURETANIA

ELECTRIC LOCOMOTIVE

PRIMITIVE PLOWING

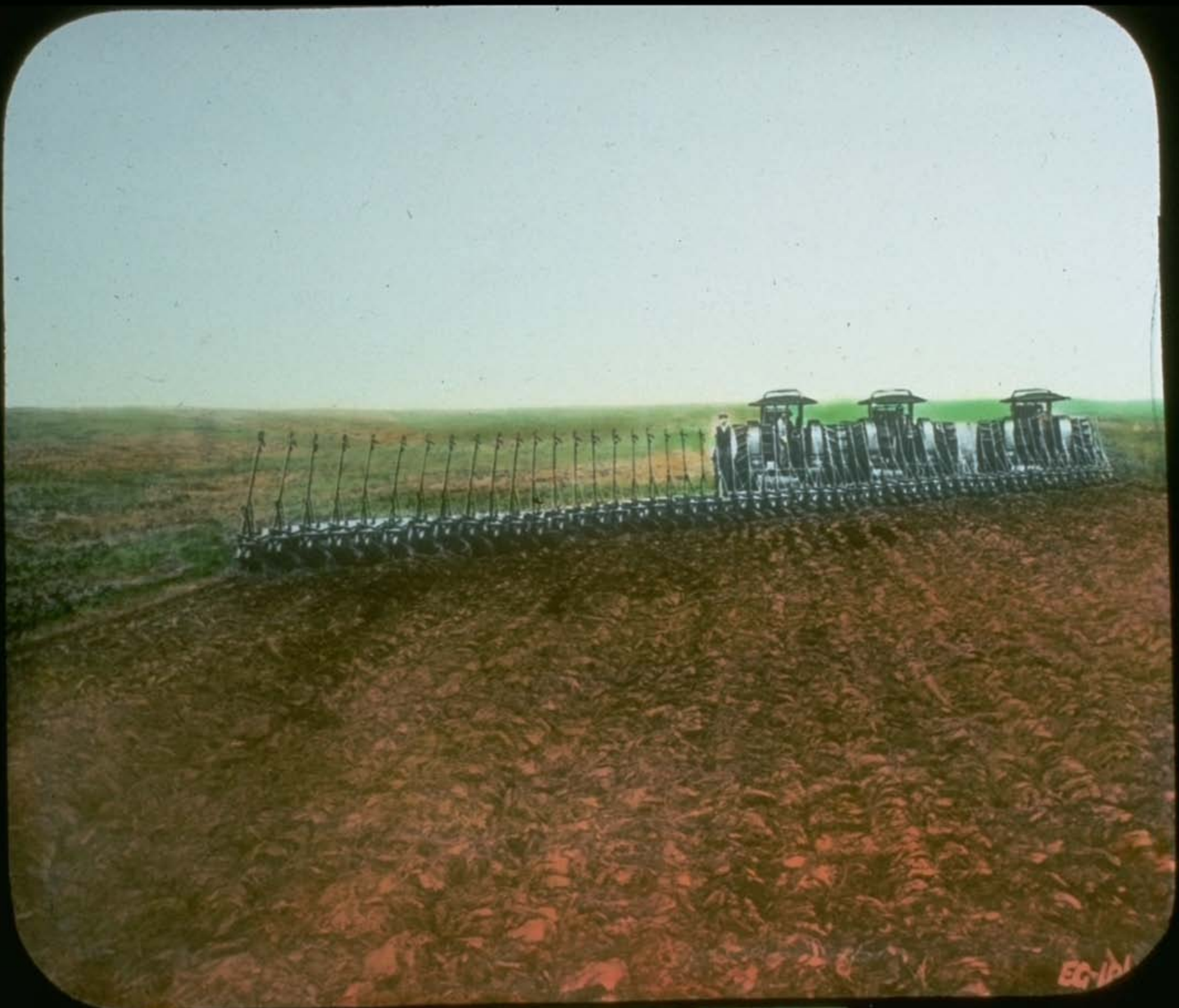

A MODERN PLOW

"KNOWLEDGE SHALL BE INCREASED"

The First Printing Press.

Courtesy N.Y. Herald.

Press room of one of our foremost magazines.

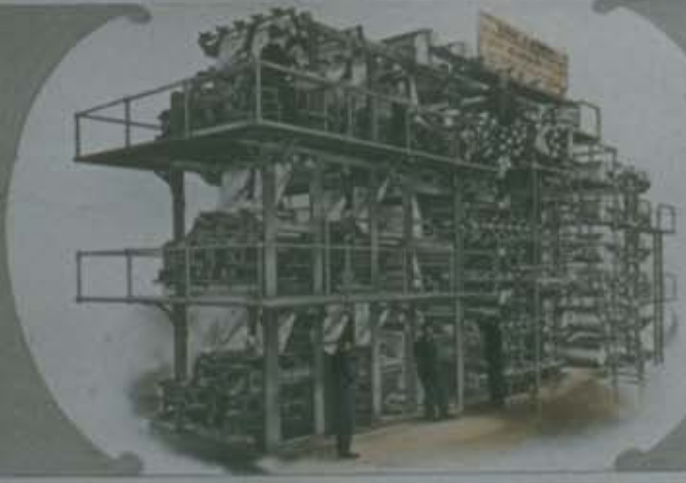

PRIMITIVE VERSUS MODERN PRINTING

CONGRESSIONAL LIBRARY

NEW YORK PUBLIC LIBRARY

STATE EDUCATIONAL BUILDING AT ALBANY

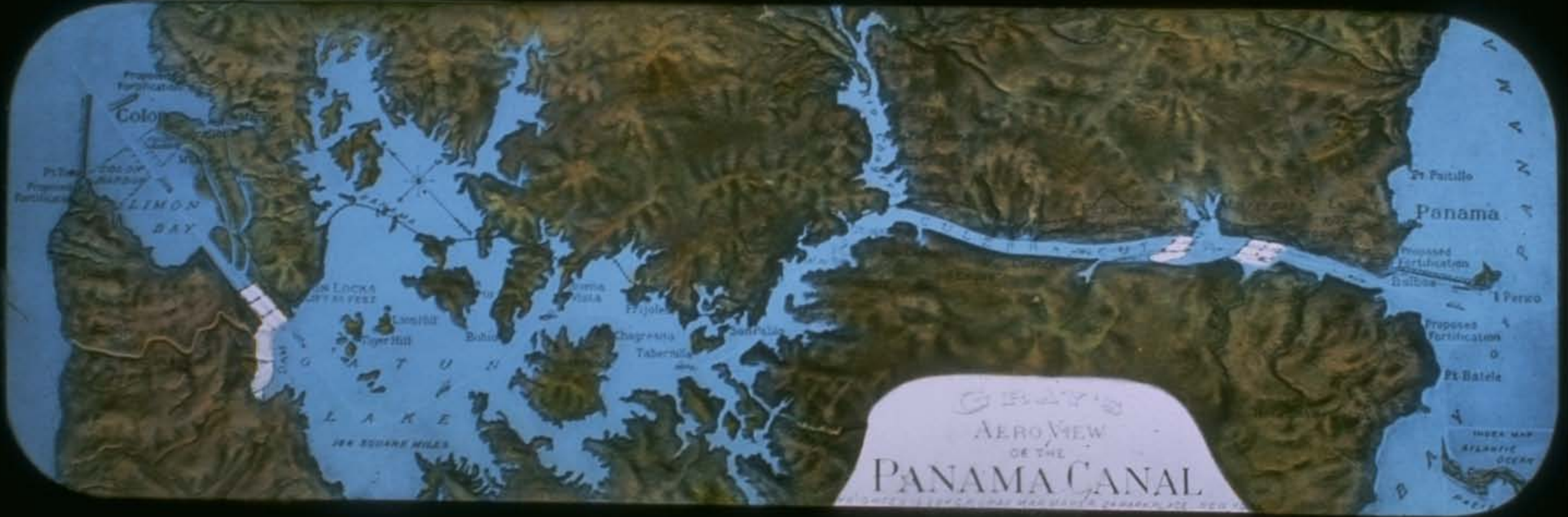
GRAY'S
AERO VIEW
OF THE
PANAMA CANAL
Colon
LIMON BAY
Pt Paitillo
Panama
Proposed Fortification
Pt Batele
Lion Hill
Tiger Hill
Bohio
Frijoles
Chagresita
Tabernilla
Sanpablo
LAKE
INDEX MAP
ATLANTIC OCEAN

Proposed Fortification
Colon
Marajal
Pt. Toro
COLON HARBOR
Proposed Fortification
LIMON BAY
PANAMA
Buena Vista
Frijoles
San Pablo
Chagresito
Tabernilla
Lion Hill
Tiger Hill
Bohio
DAM
G A T U N
L A K E
164 SQUARE MILES

GRAY'S
AERO VIEW
OF THE
PANAMA CANAL
Pt Paitillo
Panama
Proposed
Fortification
Balboa
I Perico
Proposed
Fortification
Pt Batele
INDEX MAP
ATLANTIC
OCEAN
CULEBRA CUT
Culebra
Empire
Chagres
Pedro Miguel
Miraflores
Rio Chagres
Pacific

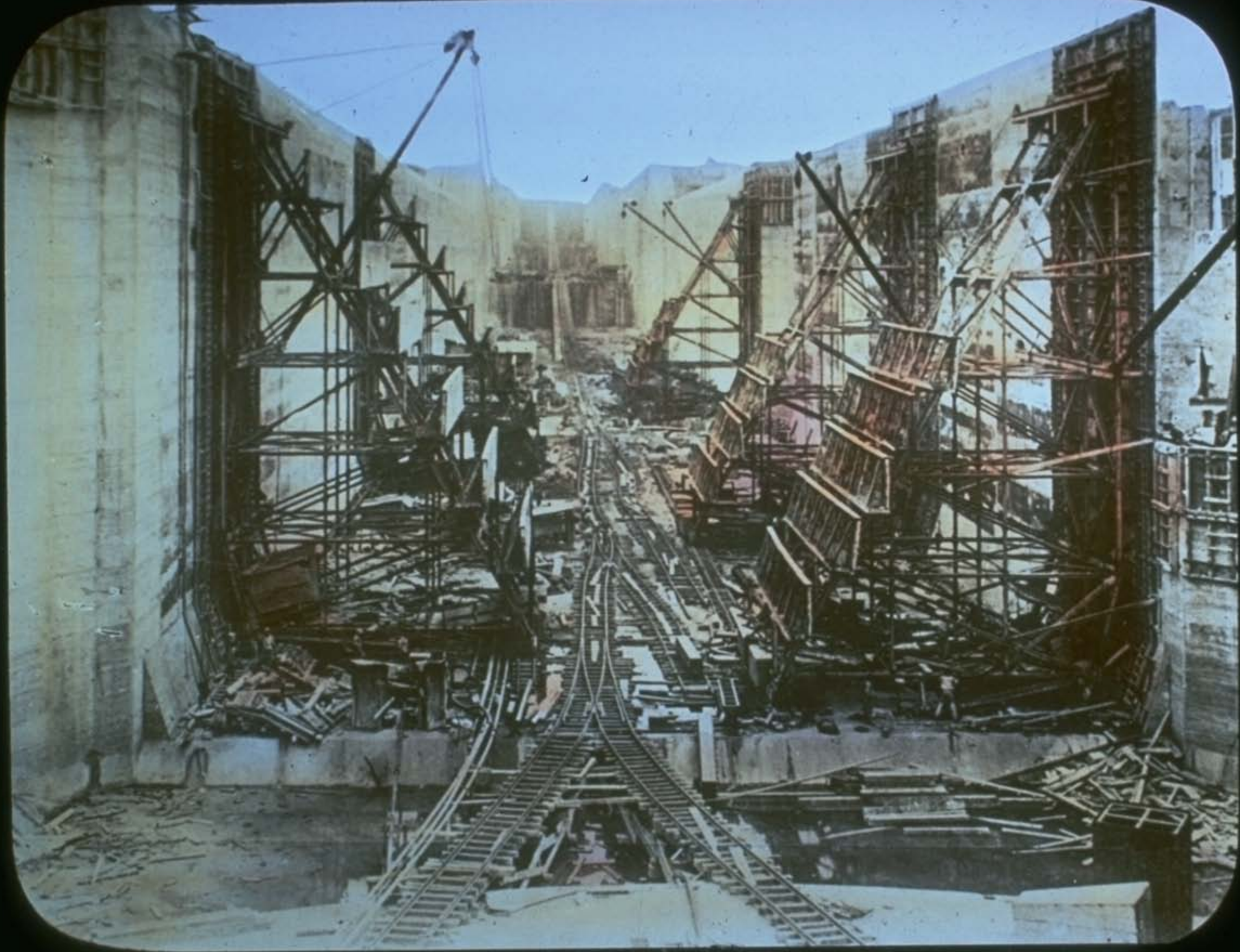

PANAMA CANAL—UPPER GATUN LOCKS

PANAMA CANAL—CULEBRA CUT

EUROPE
STRIKES
SCARCITY OF FOOD
COST OF LIVING
LOW WAGES
After Kettery
THE REAL ERUPTION

RUN ON A BANK

SIGNS OF THE SON OF MAN

"There Are Giants in These Days"

FRENCH REVOLUTION—BREAD RIOTS

FRENCH MOB LOOTING

MOB RETURNING WITH KING

MOB AND QUEEN MARIE ANTOINETTE

THE CHURCH MILITANT

"THY KINGDOM COME"

BROAD ROAD AND NARROW WAY

TRIUMPHANT IN DEATH

NEW HEAVENS AND NEW EARTH

SOCIAL "WORLD" ENDANGERED

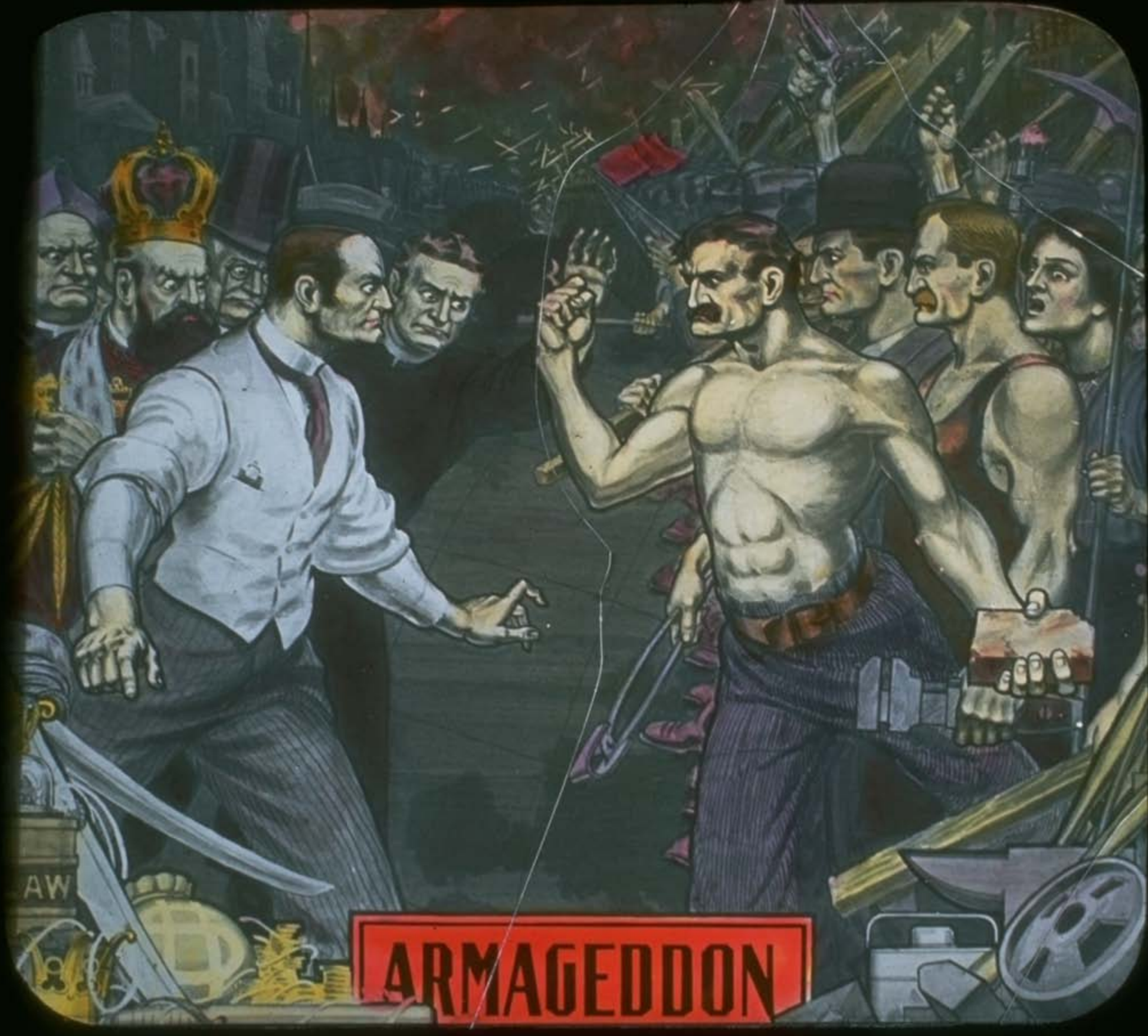
ARMAGEDDON

SOCIALISM PREFIGURED BY SAMSON

WORSHIPING JEHOVAH AT JERUSALEM

TRUE KNOWLEDGE OF GOD
IS THE NEED OF THE WORLD
"THE DESIRE OF ALL NATIONS
SHALL COME"
"THY KINGDOM COME!
THY WILL BE DONE!
ON EARTH AS IN HEAVEN"

UNION STATION—WASHINGTON, D. C.

"UNDER VINE AND FIG TREE"

PARADISE

"PARCHED GROUND A POOL"

"WATERS IN THE WILDERNESS"

"THE DESERT SHALL BLOSSOM"

"IT SHALL BLOSSOM ABUNDANTLY"

THE HALLELUJAH CHORUS

ORION DRAGON NEBULA

IN THE AGES TO COME

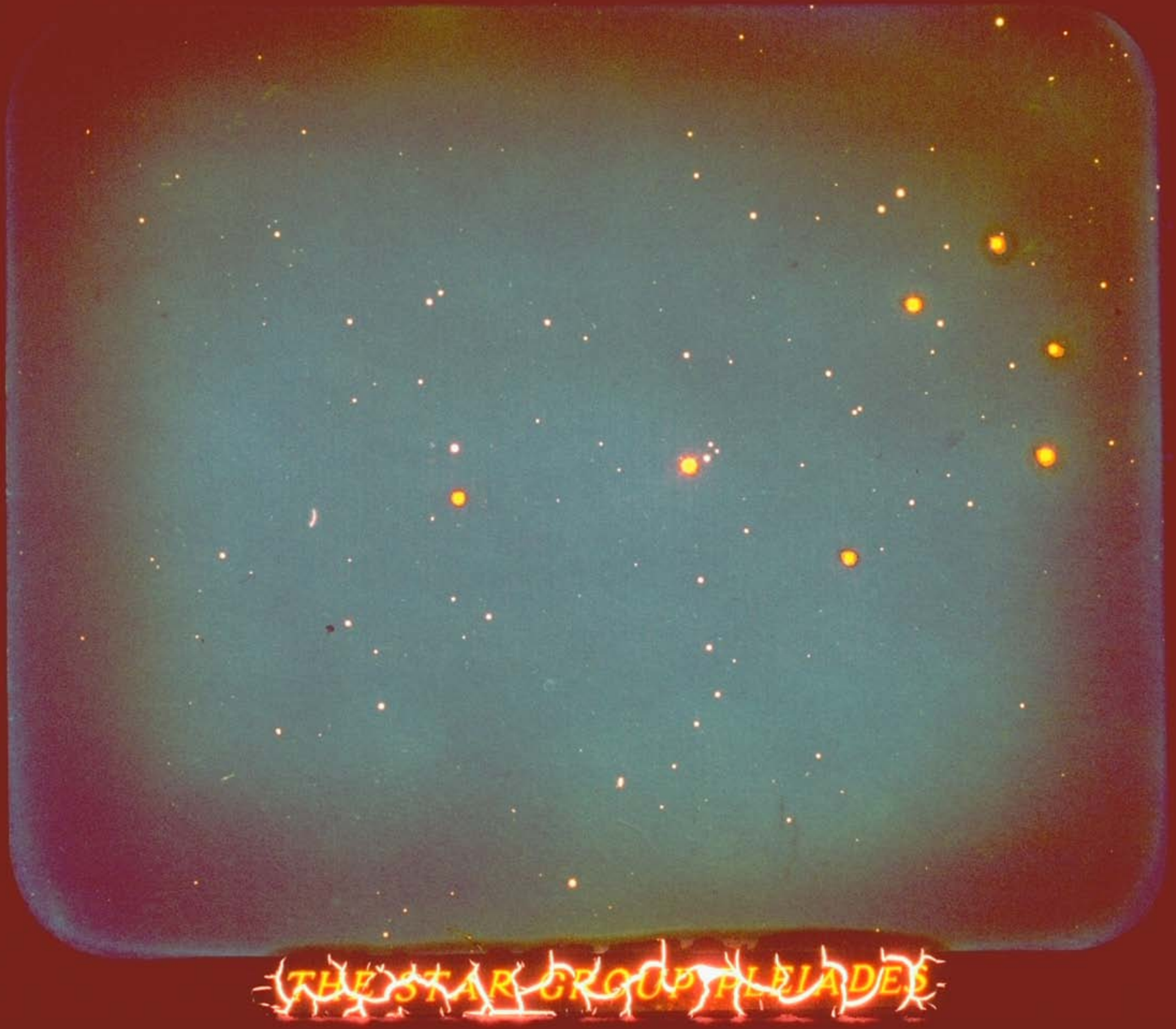
THE STAR GROUP PLEIADES

FAREWELL

THIS
CONCLUDES
THIS
PERFORMANCE